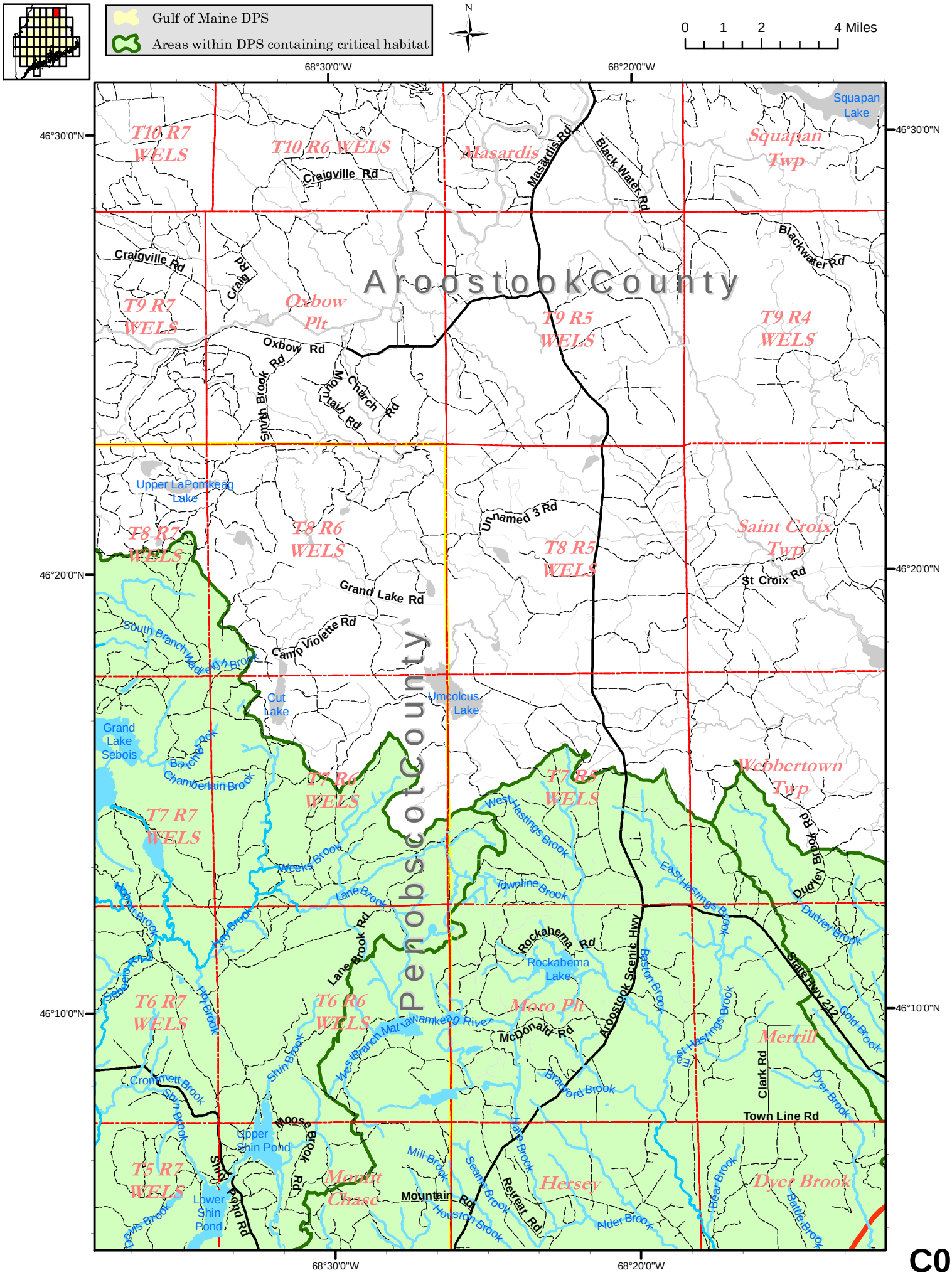

Gulf of Maine DPS
Areas within DPS containing critical habitat
N
0 1 2 4 Miles
68°30'0"W
68°20'0"W
46°30'0"N
46°20'0"N
46°10'0"N
Aroostook County
Penobscot County
T10 R7 WELS
T10 R6 WELS
Masardis
Squapan Twp
Squapan Lake
Craigville Rd
Masardis Rd
Black Water Rd
Blackwater Rd
Craig Rd
T9 R7 WELS
Oxbow Plt
T9 R5 WELS
T9 R4 WELS
Oxbow Rd
Smith Brook Rd
Mountain Rd
Church Rd
Upper LaPomkeag Lake
T8 R7 WELS
T8 R6 WELS
T8 R5 WELS
Unnamed 3 Rd
Saint Croix Twp
St Croix Rd
Grand Lake Rd
Camp Violette Rd
South Branch Wadleigh Brook
Cut Lake
Umcolcus Lake
Grand Lake Sebois
Chamberlain Brook
T7 R6 WELS
T7 R5 WELS
Webbertown Twp
T7 R7 WELS
West Hastings Brook
Weeks Brook
Lane Brook
Townline Brook
East Hastings Brook
Dudley Brook Rd
Dudley Brook
Hay Brook
Lane Brook Rd
Rockabema Rd
Rockabema Lake
Aroostook Scenic Hwy
Baston Brook
State Hwy 212
T6 R7 WELS
T6 R6 WELS
Moro Plt
McDonald Rd
Merrill
Cold Brook
Crommett Brook
Shin Brook
West Branch Mattawamkeag River
Bradford Brook
Clark Rd
Dyer Brook
Town Line Rd
Upper Shin Pond
Moose Brook Rd
Mill Brook
Seams Brook
Retreat Rd
Hersey
Dyer Brook
T5 R7 WELS
Shin Pond Rd
Lower Shin Pond
Merritt Chase
Mountain Rd
Houston Brook
Alder Brook
Bear Brook
Battle Brook

C08