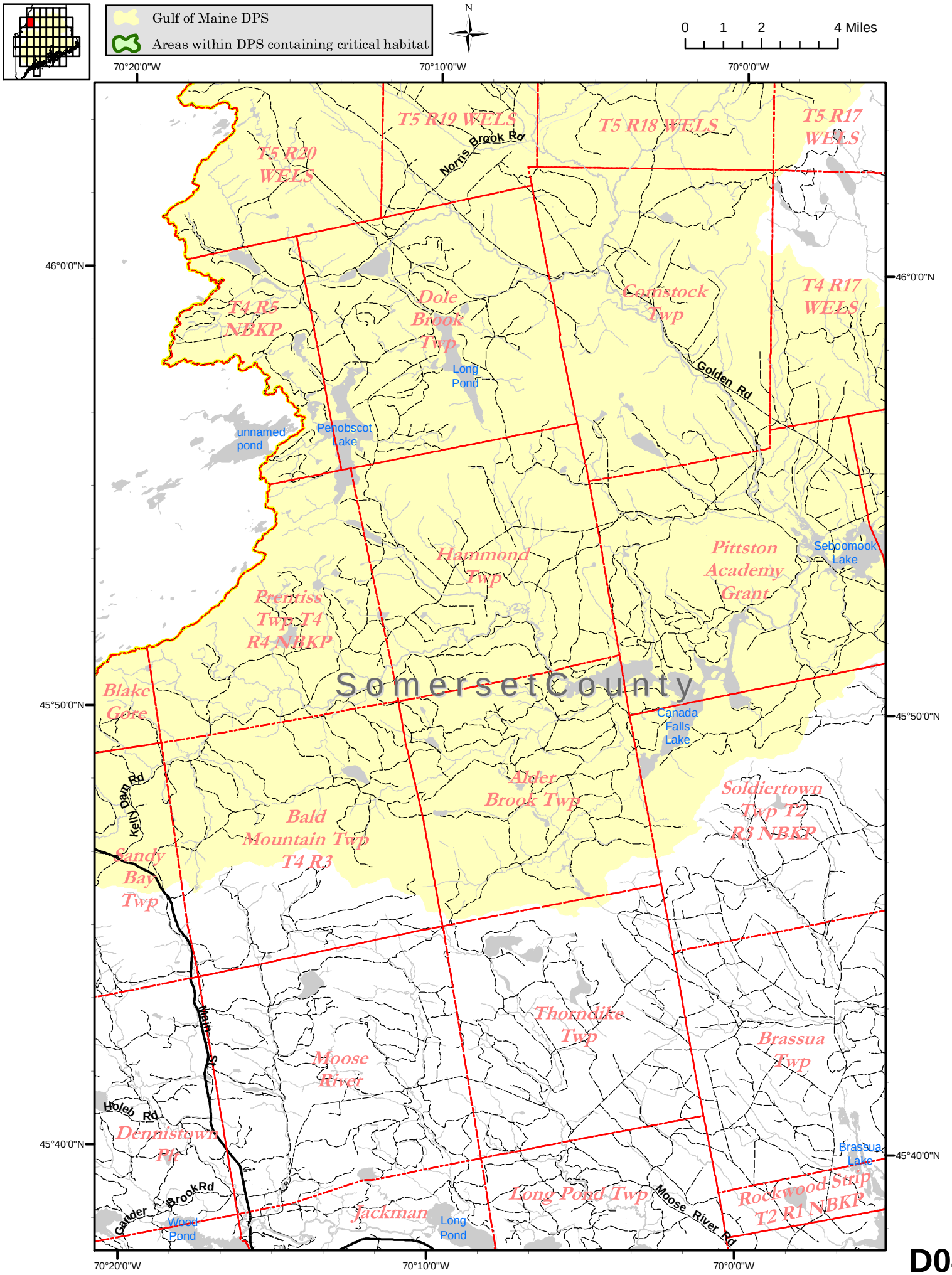
Gulf of Maine DPS
Areas within DPS containing critical habitat
N
0 1 2 4 Miles
70°20'0"W
70°10'0"W
70°0'0"W
46°0'0"N
45°50'0"N
45°40'0"N
T5 R19 WELS
T5 R18 WELS
T5 R17 WELS
T5 R20 WELS
Norris Brook Rd
T4 R5 NBKP
Dole Brook Twp
Long Pond
Comstock Twp
T4 R17 WELS
Golden Rd
unnamed pond
Penobscot Lake
Hammond Twp
Pittston Academy Grant
Seboomook Lake
Prentiss Twp T4 R4 NBKP
Somerset County
Blake Gore
Canada Falls Lake
Alder Brook Twp
Soldiertown Twp T2 R3 NBKP
Kelly Dam Rd
Bald Mountain Twp T4 R3
Sandy Bay Twp
Thorndike Twp
Brassua Twp
Main St
Moose River
Holeb Rd
Dennistown Pt
Brassua Lake
Gander Brook Rd
Wood Pond
Jackman
Long Pond
Long Pond Twp
Moose River Rd
Rockwood Strip T2 R1 NBKP

D04