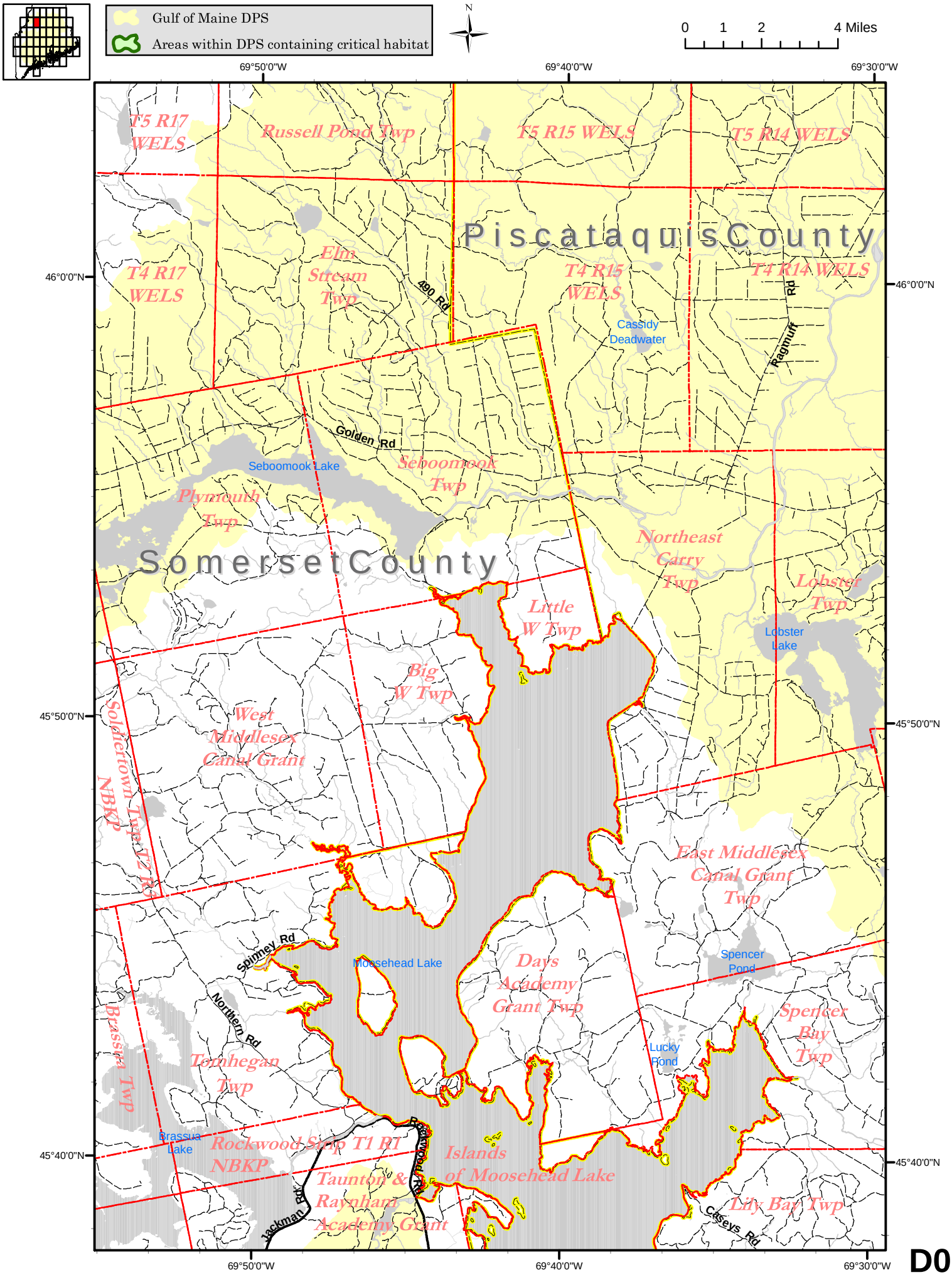
Gulf of Maine DPS
Areas within DPS containing critical habitat
N
0 1 2 4 Miles
69°50'0"W
69°40'0"W
69°30'0"W
46°0'0"N
45°50'0"N
45°40'0"N
T5 R17 WELS
Russell Pond Twp
T5 R15 WELS
T5 R14 WELS
Piscataquis County
T4 R17 WELS
Elm Stream Twp
490 Rd
T4 R15 WELS
T4 R14 WELS
Rd
Ragmuff
Cassidy Deadwater
Golden Rd
Seboomook Lake
Seboomook Twp
Plymouth Twp
Somerset County
Northeast Carry Twp
Lobster Twp
Lobster Lake
Little W Twp
Big W Twp
West Middlesex Canal Grant
Soldiertown Twp T2 R1 NBKP
East Middlesex Canal Grant Twp
Spinney Rd
Moosehead Lake
Days Academy Grant Twp
Spencer Pond
Northern Rd
Spencer Bay Twp
Lucky Pond
Brassua Twp
Tomhegan Twp
Brassua Lake
Rockwood Strip T1 R1 NBKP
Rockwood Rd
Islands of Moosehead Lake
Taunton & Raynham Academy Grant
Jackman Rd
Lily Bay Twp
Caseys Rd

D05