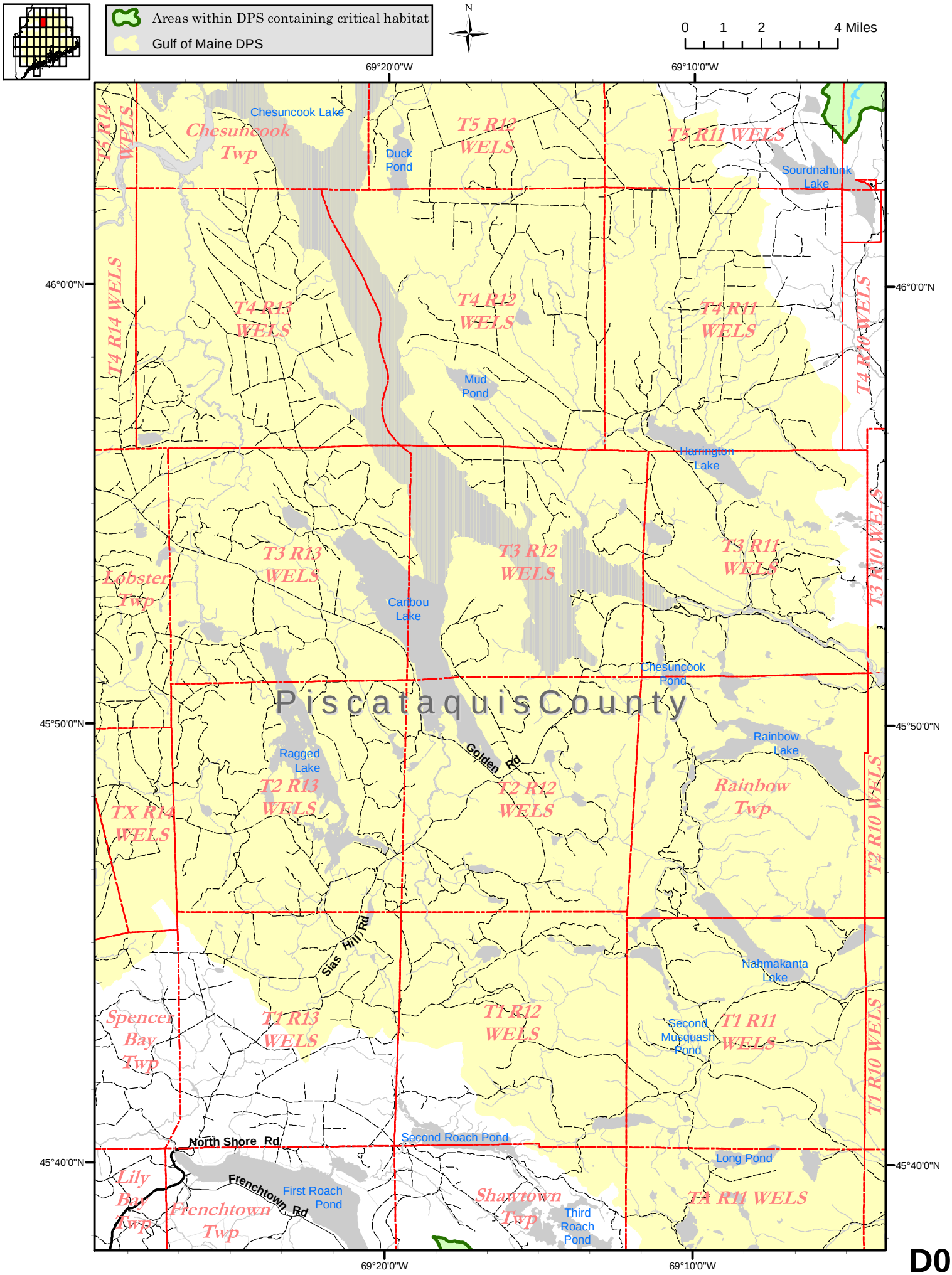
Areas within DPS containing critical habitat
Gulf of Maine DPS
N
0 1 2 4 Miles
69°20'0"W
69°10'0"W
46°0'0"N
45°50'0"N
45°40'0"N
Chesuncook Lake
Chesuncook Twp
Duck Pond
T5 R12 WELS
T5 R11 WELS
Sourdnahunk Lake
T5 R14 WELS
T4 R14 WELS
T4 R13 WELS
T4 R12 WELS
T4 R11 WELS
T4 R10 WELS
Mud Pond
Harrington Lake
T3 R13 WELS
T3 R12 WELS
T3 R11 WELS
T3 R10 WELS
Lobster Twp
Caribou Lake
Chesuncook Pond
Piscataquis County
Rainbow Lake
Ragged Lake
Golden Rd
T2 R13 WELS
T2 R12 WELS
Rainbow Twp
TX R14 WELS
T2 R10 WELS
Sias Hill Rd
Nahmakanta Lake
Spencer Bay Twp
T1 R13 WELS
T1 R12 WELS
Second Musquash Pond
T1 R11 WELS
T1 R10 WELS
North Shore Rd
Second Roach Pond
Long Pond
Lily Bay Twp
Frenchtown Rd
First Roach Pond
Frenchtown Twp
Shawtown Twp
Third Roach Pond
TA R11 WELS

D06