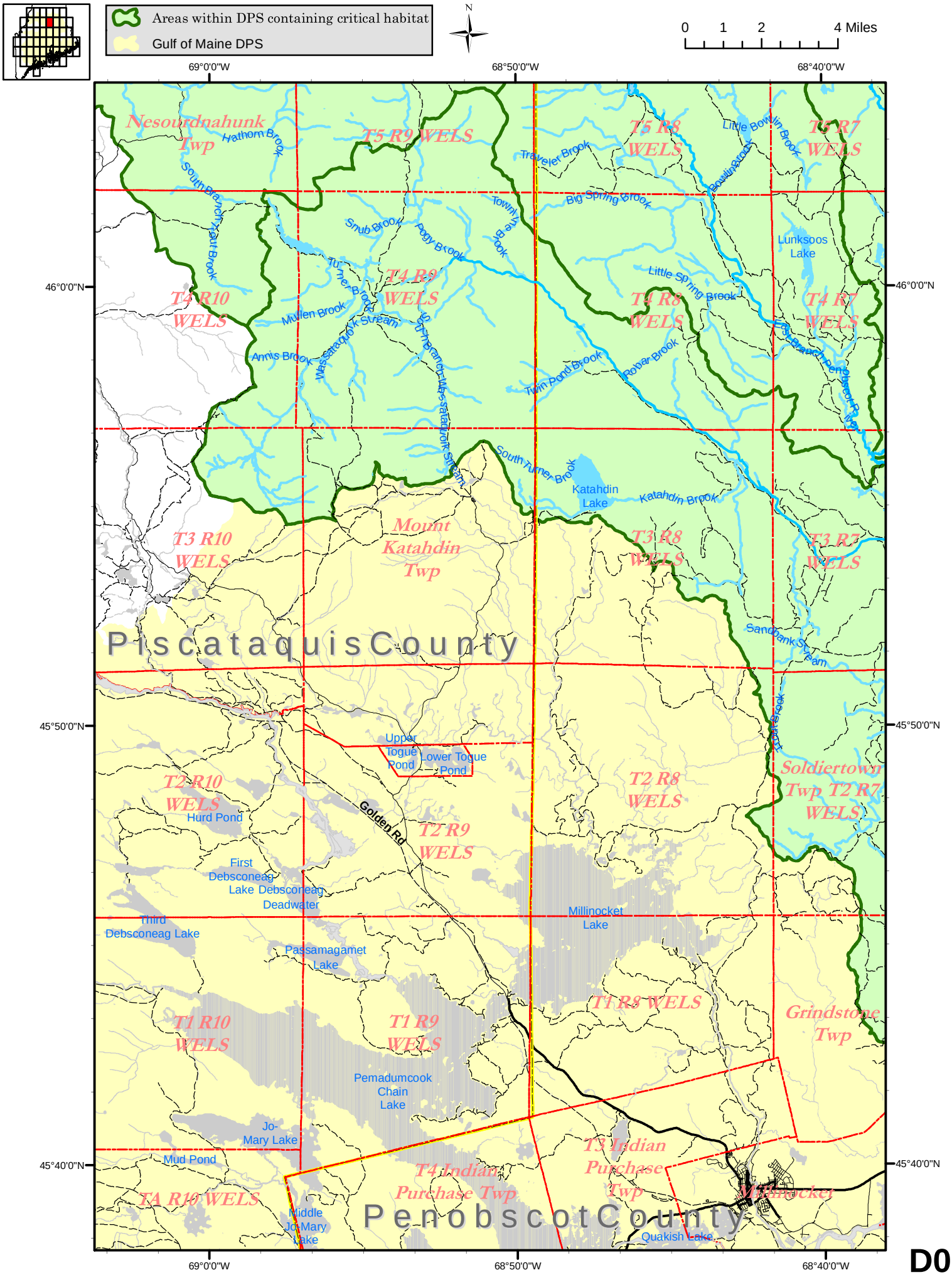

Areas within DPS containing critical habitat
Gulf of Maine DPS
N
0 1 2 4 Miles
69°0'0"W
68°50'0"W
68°40'0"W
46°0'0"N
45°50'0"N
45°40'0"N
Nesourdnahunk Twp
T5 R9 WELS
T5 R8 WELS
T5 R7 WELS
T4 R10 WELS
T4 R9 WELS
T4 R8 WELS
T4 R7 WELS
T3 R10 WELS
Mount Katahdin Twp
T3 R8 WELS
T3 R7 WELS
Piscataquis County
T2 R10 WELS
T2 R9 WELS
T2 R8 WELS
Soldiertown Twp T2 R7 WELS
T1 R10 WELS
T1 R9 WELS
T1 R8 WELS
Grindstone Twp
T4 Indian Purchase Twp
T3 Indian Purchase Twp
TA R10 WELS
Penobscot County
Hathorn Brook
South Branch Trout Brook
Traveler Brook
Big Spring Brook
Little Bowlin Brook
Bowlin Brook
Snub Brook
Pogy Brook
Townline Brook
Turner Brook
Mullen Brook
Annis Brook
Wassataquoik Stream
South Branch Wassataquoik Stream
Little Spring Brook
Lunksoos Lake
East Branch Penobscot River
Twin Pond Brook
Robar Brook
South Turner Brook
Katahdin Lake
Katahdin Brook
Sandbank Stream
Trout Brook
Upper Togue Pond
Lower Togue Pond
Golden Rd
Hurd Pond
First Debsconeag Lake
Debsconeag Deadwater
Third Debsconeag Lake
Millinocket Lake
Passamagamet Lake
Pemadumcook Chain Lake
Jo-Mary Lake
Mud Pond
Middle Jo-Mary Lake
Quakish Lake
Millinocket

D07