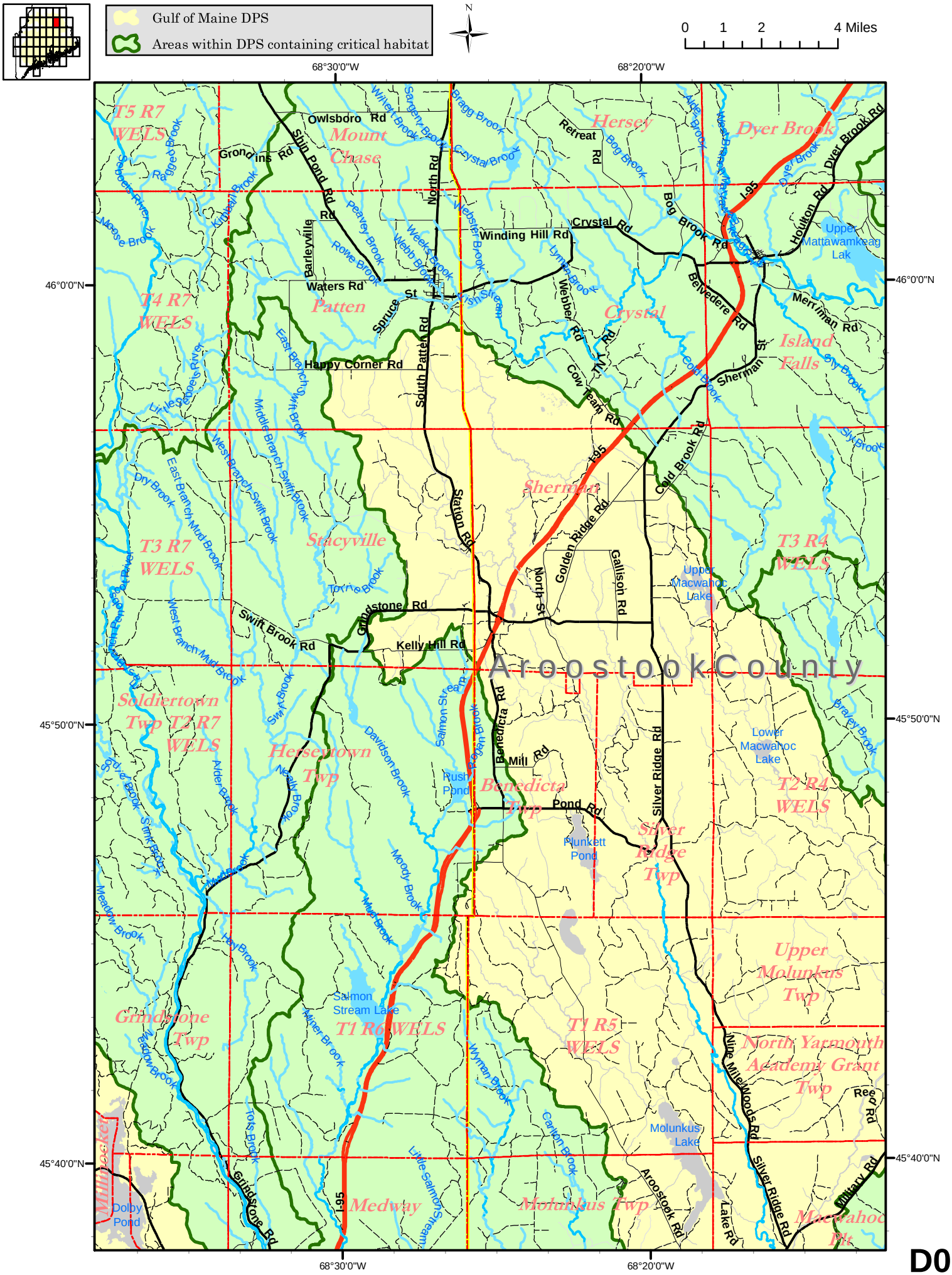
Gulf of Maine DPS
Areas within DPS containing critical habitat
N
0 1 2 4 Miles
68°30'0"W
68°20'0"W
46°0'0"N
45°50'0"N
45°40'0"N
Aroostook County
T5 R7 WELS
Mount Chase
Hersey
Dyer Brook
T4 R7 WELS
Patten
Crystal
Island Falls
T3 R7 WELS
Stacyville
Sherman
T3 R4 WELS
Soldiertown Twp T2 R7 WELS
Hersey Twp
Benedicta Twp
Silver Ridge Twp
T2 R4 WELS
Upper Molunkus Twp
Grindstone Twp
T1 R6 WELS
T1 R5 WELS
North Yarmouth Academy Grant Twp
Medway
Molunkus Twp
Macwahoc Plt.
Millinocket
Upper Mattawamkeag Lak
Upper Macwahoc Lake
Lower Macwahoc Lake
Rush Pond
Plunkett Pond
Salmon Stream Lake
Molunkus Lake
Dolby Pond
Owlsboro Rd
Groning Rd
Ship Pond Rd
North Rd
Barleyville Rd
Waters Rd
Spruce St
Happy Corner Rd
South Patten Rd
Winding Hill Rd
Crystal Rd
Retreat Rd
Bog Brook Rd
Belvedere Rd
Merriman Rd
Sherman St
Holiton Rd
Dyer Brook Rd
I-95
Cow Team Rd
Cold Brook Rd
Station Rd
Golden Ridge Rd
Gallison Rd
North St
Grindstone Rd
Swift Brook Rd
Kelly Hill Rd
Benedicta Rd
Mill Rd
Pond Rd
Silver Ridge Rd
Nine Mile Woods Rd
Reed Rd
Military Rd
Aroostook Rd
Lake Rd
Gribbin Rd
Moose River
Ragged Brook
Kingsley Brook
Little Spencer River
East Branch Swift Brook
Middle Branch Swift Brook
West Branch Swift Brook
East Branch Mud Brook
West Branch Mud Brook
Dry Brook
Torrey Brook
Davidson Brook
Salmon Stream
Moody Brook
Alder Brook
Meadow Brook
Little Salmon Stream
Wyman Brook
Carlton Brook
Braley Brook
Sly Brook
Cook Brook
Webster Brook
Lyman Brook
Bragg Brook
Crystal Brook
Sargent Brook
Willett Brook
Peavey Brook
Rowe Brook
Weeks Brook
Webb Brook
Webber Rd
Tim Y Rd
Alle Brook
West Branch Mattawamkeag River
Dyer Brook
Tots Brook
Stink Brook
Gulf Brook
Neally Brook
Mud Brook
Wild Brook
Fish Stream

D08