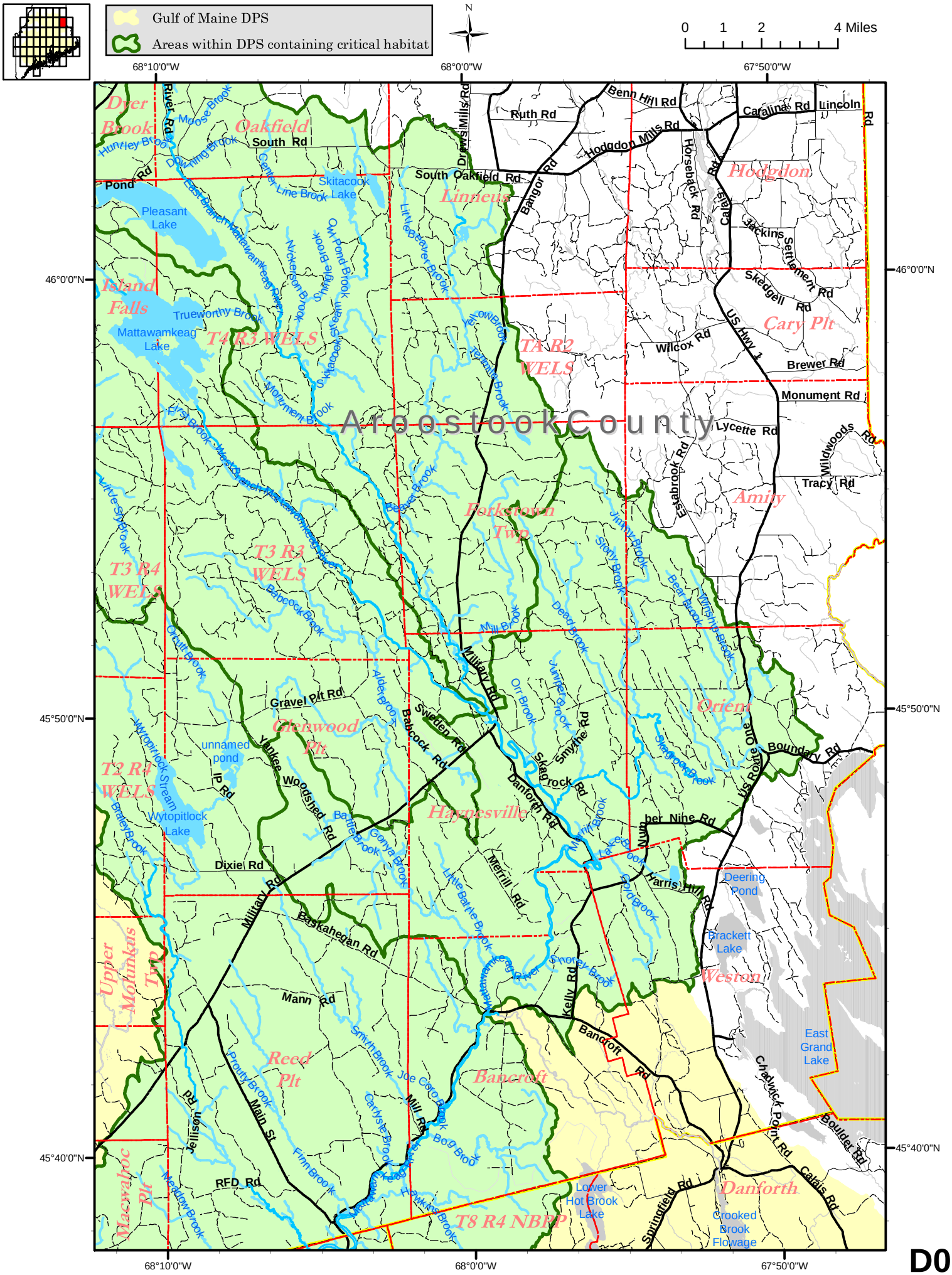

Gulf of Maine DPS
Areas within DPS containing critical habitat
N
0 1 2 4 Miles
68°10'0"W
68°0'0"W
67°50'0"W
46°0'0"N
45°50'0"N
45°40'0"N
Aroostook County
Dyer Brook
Oakfield
Linneus
Hodgdon
Island Falls
T4 R3 WELS
TA R2 WELS
Cary Plt
Amity
Forkstown Twp
T3 R3 WELS
T3 R4 WELS
Orient
Glenwood Plt
T2 R4 WELS
Haynesville
Upper Molunkus Twp
Weston
Reed Plt
Bancroft
Macwahoc Plt
T8 R4 NBRP
Danforth
Pleasant Lake
Skitacook Lake
Mattawamkeag Lake
Wytopitlock Lake
unnamed pond
Deering Pond
Brackett Lake
East Grand Lake
Lower Hot Brook Lake
Crooked Brook Flowage
Ruth Rd
Benn Hill Rd
Hodgdon Mills Rd
Catalina Rd
Lincoln Rd
South Oakfield Rd
Bangor Rd
Horseback Rd
Calais Rd
Jackins Settlement Rd
Skedgell Rd
US Hwy 1
Wilcox Rd
Brewer Rd
Monument Rd
Lycette Rd
Wildwoods Rd
Tracy Rd
Estabrook Rd
Drews Mills Rd
South Rd
Pond Rd
River Rd
Moose Brook
Huntley Brook
Downing Brook
Center Line Brook
East Branch Mattawamkeag River
Nickerson Brook
Shingle Brook
Old Pond Brook
Skitacook Stream
Little Beaver Brook
Yellow Brook
Tenmile Brook
Monument Brook
First Brook
West Branch Mattawamkeag River
Beaver Brook
Little Sly Brook
Babcock Brook
Orcutt Brook
Mill Brook
Dead Brook
Jimmy Brook
Stony Brook
Bear Brook
Winship Brook
Military Rd
Orr Brook
Juniper Brook
Gravel Pit Rd
Alder Brook
Sweden Rd
Babcock Rd
Smythe Rd
Skagrock Rd
Skagrook Brook
Boundary Rd
US Route One
Yankee Woodshed Rd
IP Rd
Wytopitlock Stream
Braley Brook
Danforth Rd
Merrill Brook
Number Nine Rd
Lake Brook
Gonya Brook
Little Battle Brook
Merrill Rd
Harris Hill Rd
Gold Brook
Dixie Rd
Baskahegan Rd
Mattawamkeag River
Shorey Brook
Kelly Rd
Mann Rd
Smith Brook
Joe Coto Brook
Bancroft Rd
Chadwick Point Rd
Boulder Rd
Calais Rd
Prouty Brook
Main St
Jellison Rd
Carlyle Brook
Mill Rd
Bog Brook
Finn Brook
Meadow Brook
RFD Rd
Hawkins Brook
Springfield Rd

D09