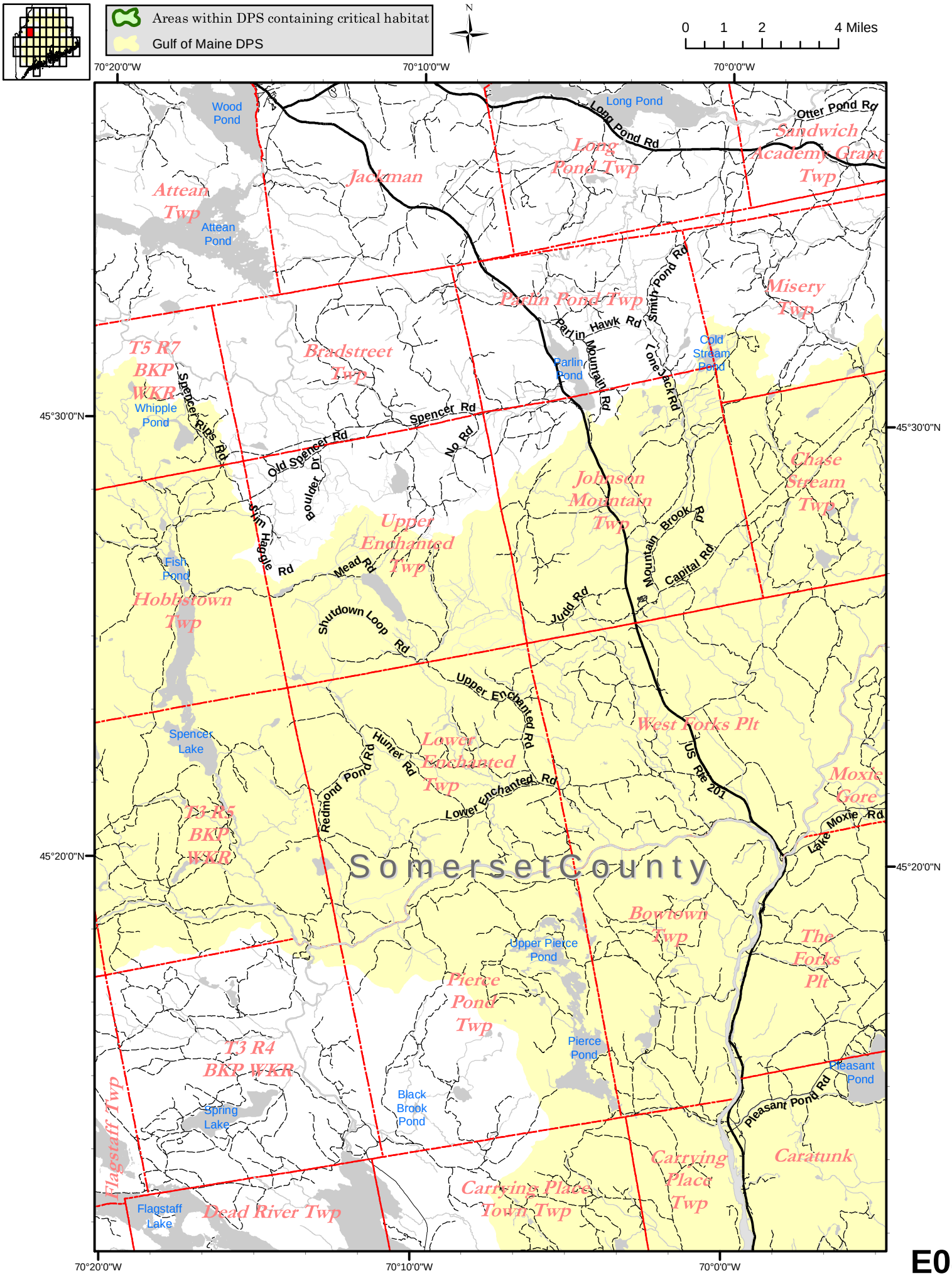
Areas within DPS containing critical habitat
Gulf of Maine DPS
N
0 1 2 4 Miles
70°20'0"W
70°10'0"W
70°0'0"W
45°30'0"N
45°20'0"N
Wood Pond
Long Pond
Long Pond Rd
Otter Pond Rd
Sandwich Academy Grant Twp
Long Pond Twp
Jackman
Attean Twp
Attean Pond
Parlin Pond Twp
Smith Pond Rd
Misery Twp
Parlin Hawk Rd
Cold Stream Pond
Parlin Pond
Mountain Rd
Lone Jack Rd
T5 R7 BKP WKR
Bradstreet Twp
Whipple Pond
Spencer Rips Rd
Spencer Rd
Old Spencer Rd
No Rd
Boulder Dr
Slim Haggle Rd
Johnson Mountain Twp
Chase Stream Twp
Upper Enchanted Twp
Mountain Brook Rd
Capital Rd
Fish Pond
Mead Rd
Hobbstown Twp
Judd Rd
Shutdown Loop Rd
Upper Enchanted Rd
West Forks Plt
Spencer Lake
Hunter Rd
Lower Enchanted Twp
Redmond Pond Rd
Lower Enchanted Rd
US Rte 201
Moxie Gore
Lake Moxie Rd
T3 R5 BKP WKR
Somerset County
Bowtown Twp
Upper Pierce Pond
The Forks Plt
Pierce Pond Twp
Pierce Pond
T3 R4 BKP WKR
Pleasant Pond
Pleasant Pond Rd
Black Brook Pond
Spring Lake
Flagstaff Twp
Carrying Place Town Twp
Carrying Place Twp
Caratunk
Flagstaff Lake
Dead River Twp

E04