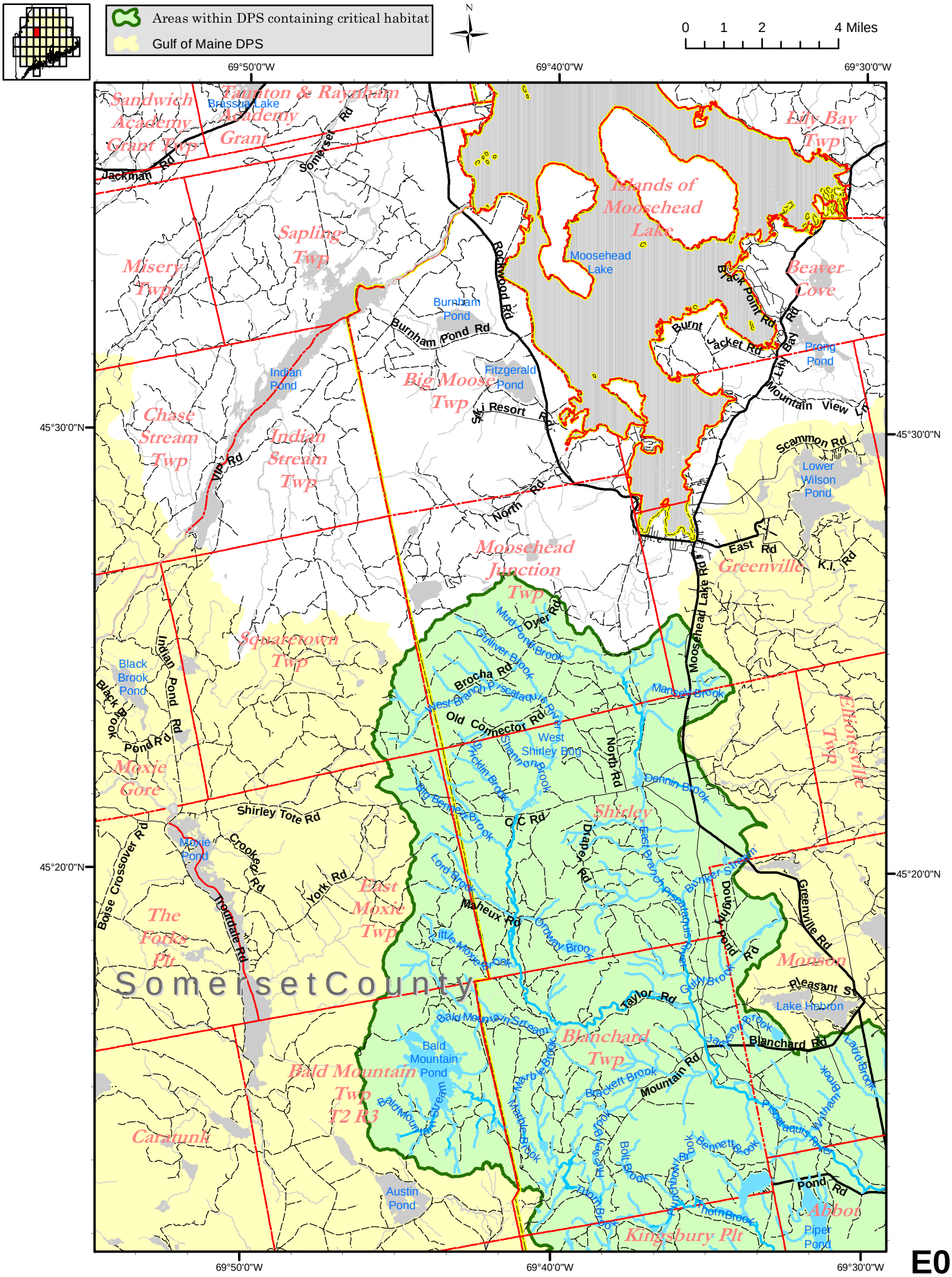

Areas within DPS containing critical habitat
Gulf of Maine DPS
N
0 1 2 4 Miles
69°50'0"W
69°40'0"W
69°30'0"W
45°30'0"N
45°20'0"N
Sandwich Academy Grant Twp
Taunton & Raynham Academy Grant
Brassua Lake
Jackman Rd
Somerset Rd
Lily Bay Twp
Islands of Moosehead Lake
Moosehead Lake
Sapling Twp
Misery Twp
Rockwood Rd
Beaver Cove
Black Point Rd
Burnham Pond
Burnham Pond Rd
Burnt Jacket Rd
Lily Bay Rd
Prong Pond
Indian Pond
Fitzgerald Pond
Big Moose Twp
Ski Resort Rd
Mountain View Ln
Chase Stream Twp
Indian Stream Twp
VIP Rd
Scammon Rd
Lower Wilson Pond
North Rd
Moosehead Junction Twp
East Rd
Greenville
K.I. Rd
Moosehead Lake Rd
Dyer Rd
Mud Pond Brook
Gulliver Brook
Squaretown Twp
Indian Pond Rd
Black Brook Pond
Black Brook
Brocha Rd
West Branch Piscataquis River
Mansell Brook
Old Connector Rd
West Shirley Bog
Shannon Brook
Pricklin Brook
North Rd
Elliottsville Twp
Moxie Gore
Dennin Brook
Big Bennett Brook
Shirley Tote Rd
C C Rd
Shirley
Moxie Pond
Crooked Rd
Draper Rd
East Branch Piscataquis River
Boise Crossover Rd
Lord Brook
Bunker Stream
York Rd
East Moxie Twp
Maheux Rd
Doughty Pond Rd
Greenville Rd
The Forks Plt
Troutdale Rd
Little Moxie Brook
Ordway Brook
Monson
Somerset County
Gully Brook
Pleasant St
Taylor Rd
Lake Hebron
Bald Mountain Stream
Blanchard Twp
Jackson Brook
Blanchard Rd
Bald Mountain Pond
Marble Brook
Brackett Brook
Mountain Rd
Ladd Brook
Bald Mountain Twp T2 R3
Bald Mountain Stream
Marble Brook
Piscataquis River
Wytham Brook
Caratunk
Hussey Brook
Bolt Brook
Bennett Brook
Punchbowl Brook
Pond Rd
Austin Pond
Thorn Brook
Abbot
Kingsbury Plt
Piper Pond

E05