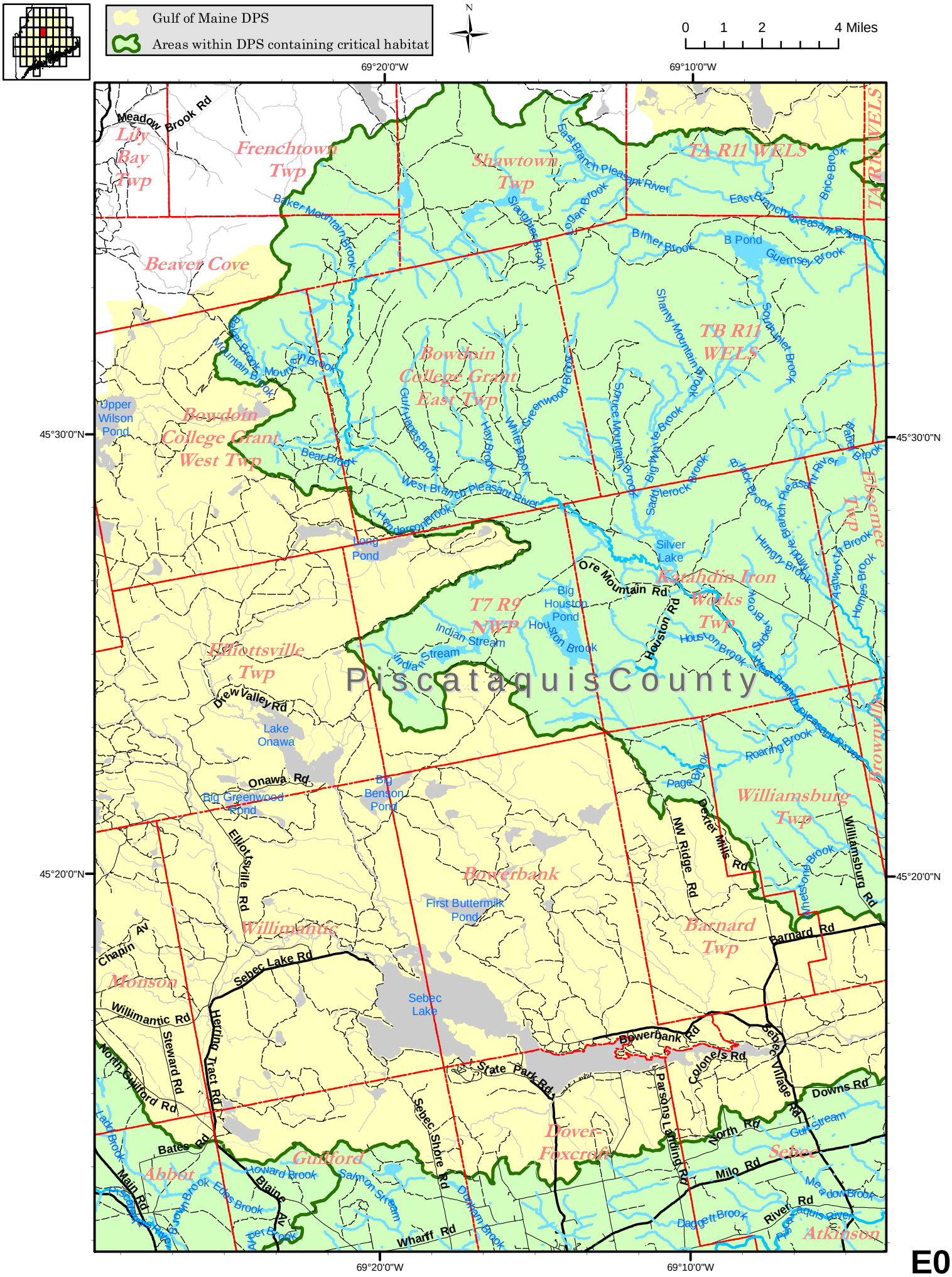

Gulf of Maine DPS
Areas within DPS containing critical habitat
N
0 1 2 4 Miles
69°20'0"W
69°10'0"W
45°30'0"N
45°20'0"N
Piscataquis County
Lily Bay Twp
Frenchtown Twp
Shawtown Twp
TA R11 WELS
TA R10 WELS
Beaver Cove
Bowdoin College Grant East Twp
TB R11 WELS
Bowdoin College Grant West Twp
Upper Wilson Pond
Long Pond
Silver Lake
Katahdin Iron Works Twp
T7 R9 NWP
Big Houston Pond
Elliottsville Twp
Lake Onawa
Big Greenwood Pond
Big Benson Pond
Williamsburg Twp
Bowerbank
First Buttermilk Pond
Barnard Twp
Willimantic
Monson
Sebec Lake
Dover-Foxcroft
Guilford
Abbot
Sebec
Atkinson
Meadow Brook Rd
Baker Mountain Brook
East Branch Pleasant River
Slaughter Brook
Logan Brook
Brice Brook
Binnet Brook
B Pond
Guernsey Brook
Shanty Mountain Brook
South Inlet Brook
Mountain Brook
Gulf Hagas Brook
Hay Brook
White Brook
Greenwood Brook
Spruce Mountain Brook
Big White Brook
Sadd Pierock Brook
Black Brook
Bear Brook
West Branch Pleasant River
Henderson Brook
Ore Mountain Rd
Houston Rd
Houston Brook
Indian Stream
Drew Valley Rd
Onawa Rd
Elliottsville Rd
Roaring Brook
Page Brook
Dexter Mills Rd
NW Ridge Rd
Williamsburg Rd
Barnard Rd
Chapin Av
Sebec Lake Rd
Willimantic Rd
Steward Rd
Herring Tract Rd
North Guilford Rd
Bowerbank Rd
Colonels Rd
Sebec Village Rd
Downs Rd
State Park Rd
Parsons Landing Rd
North Rd
Gulf Stream
Sebec Shore Rd
Bates Rd
Main Rd
Howard Brook
Blaine Av
Salmon Stream
Edes Brook
Wharff Rd
Milo Rd
River Rd
Meadow Brook
Daggett Brook
Piscataquis River
Lado Brook

E06