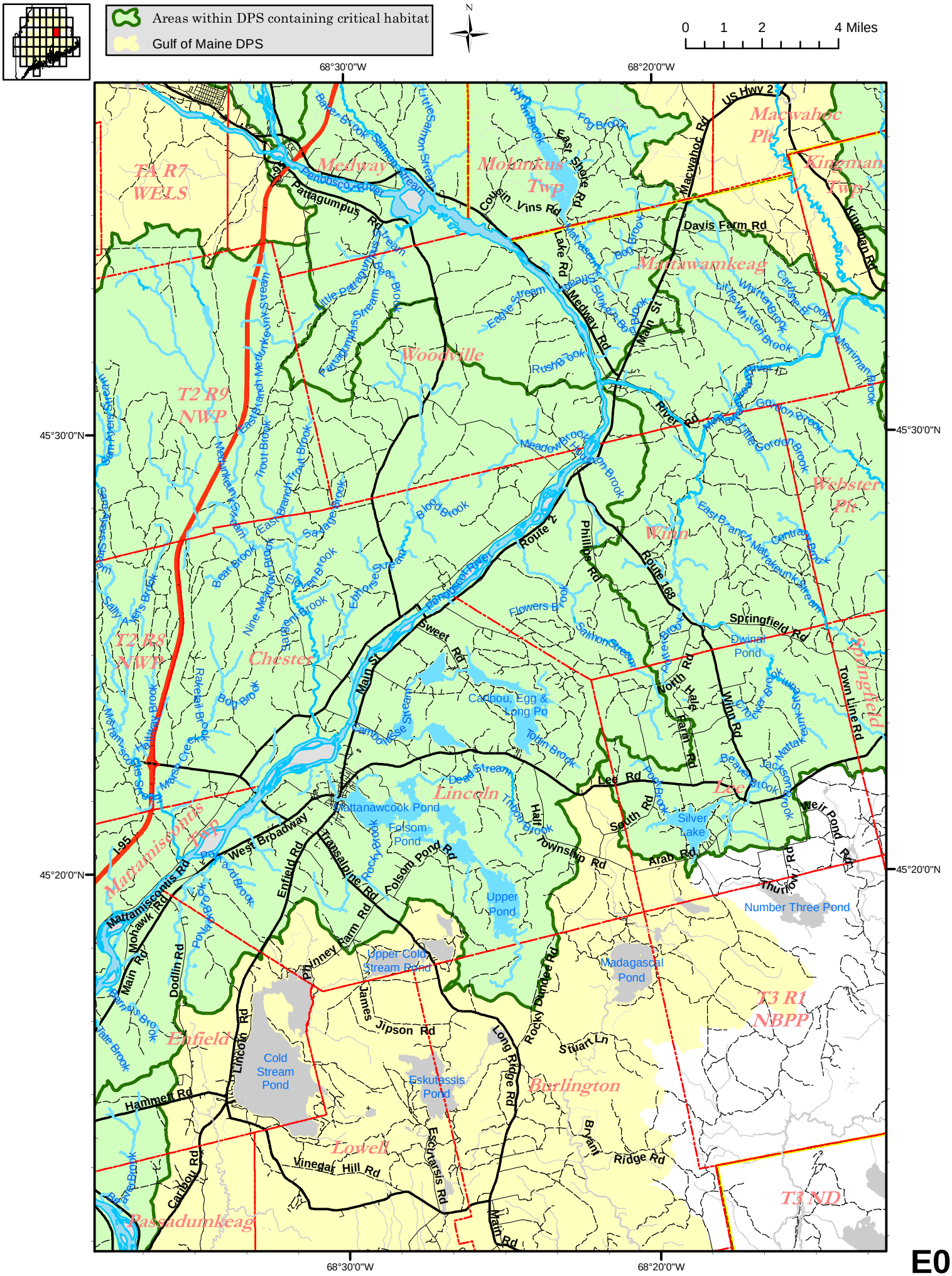
Areas within DPS containing critical habitat
Gulf of Maine DPS
N
0 1 2 4 Miles
68°30'0"W
68°20'0"W
45°30'0"N
45°20'0"N
TA R7 WELS
Medway
Mohankus Twp
Macwahoc Pl
Kingman Twp
Mattawamkeag
Woodville
T2 R9 NWP
Webster Pl
Winn
Springfield
T2 R8 NWP
Chester
Lincoln
Lee
Matramiscontis Twp
Enfield
T3 R1 NBPP
Burlington
Lowell
T3 ND
Passadumkeag
Pattagumpus Rd
Cousin Vins Rd
Lake Rd
Medway Rd
Main St
Davis Farm Rd
Macwahoc Rd
US Hwy 2
Kingman Rd
River Rd
Route 2
Route 168
Phillips Rd
Springfield Rd
Town Line Rd
Sweet Rd
North Hale Farm Rd
Winn Rd
Lee Rd
South Rd
Arab Rd
Weir Pond Rd
Thurlow Rd
Half Township Rd
West Broadway
Transalpine Rd
Folsom Pond Rd
Entfield Rd
Matramiscontis Rd
Mohawk Rd
Dodlin Rd
Pinney Farm Rd
James
Jipson Rd
Lincoln Rd
Long Ridge Rd
Rocky Dundee Rd
Stuart Ln
Bryant Ridge Rd
Eskutassis Rd
Vinegar Hill Rd
Hammer Rd
Caribou Rd
Mattanawcook Pond
Folsom Pond
Upper Pond
Cancou, Egg & Long Po
Silver Lake
Number Three Pond
Madagascal Pond
Upper Cold Stream Pond
Cold Stream Pond
Eskutassis Pond
Dwinal Pond
Pemadumcook Lake
Pattagumpus River
Pemadumcook Stream
Little Salmon Stream
Salmon Stream
East Branch Mattaseunk Stream
Mattaseunk Stream
Meadow Brook
Flowers Brook
Tobin Brook
Dead Stream
Cambolasse Stream
Mattanawcook Stream
Mattamiscontis Stream
Mattawamkeag River
Little Whitten Brook
Whitten Brook
Gordon Brook
Merriman Brook
Contrast Brook
Jackson Brook
Beaver Brook
Mattaseunk Stream
Trout Brook
East Branch Trout Brook
Savages Brook
Blood Brook
Bear Brook
Nine Meadow Brook
Bog Brook
Rakeail Brook
Mass Creek
Sam Henry Stream
Sally Jets Brook
Pocket Brook
Pollard Brook
Farnham Brook
Vale Brook
Beaver Brook
Medunkeunk Stream
East Branch Medunkeunk Stream
Little Pattagumpus Stream
Bear Brook
Rush Brook
Eagle Stream
Sunken Bog Brook
Fog Brook
Wyman Brook
East Shore Rd
Baker Brook
Penobscot River
L95

E08