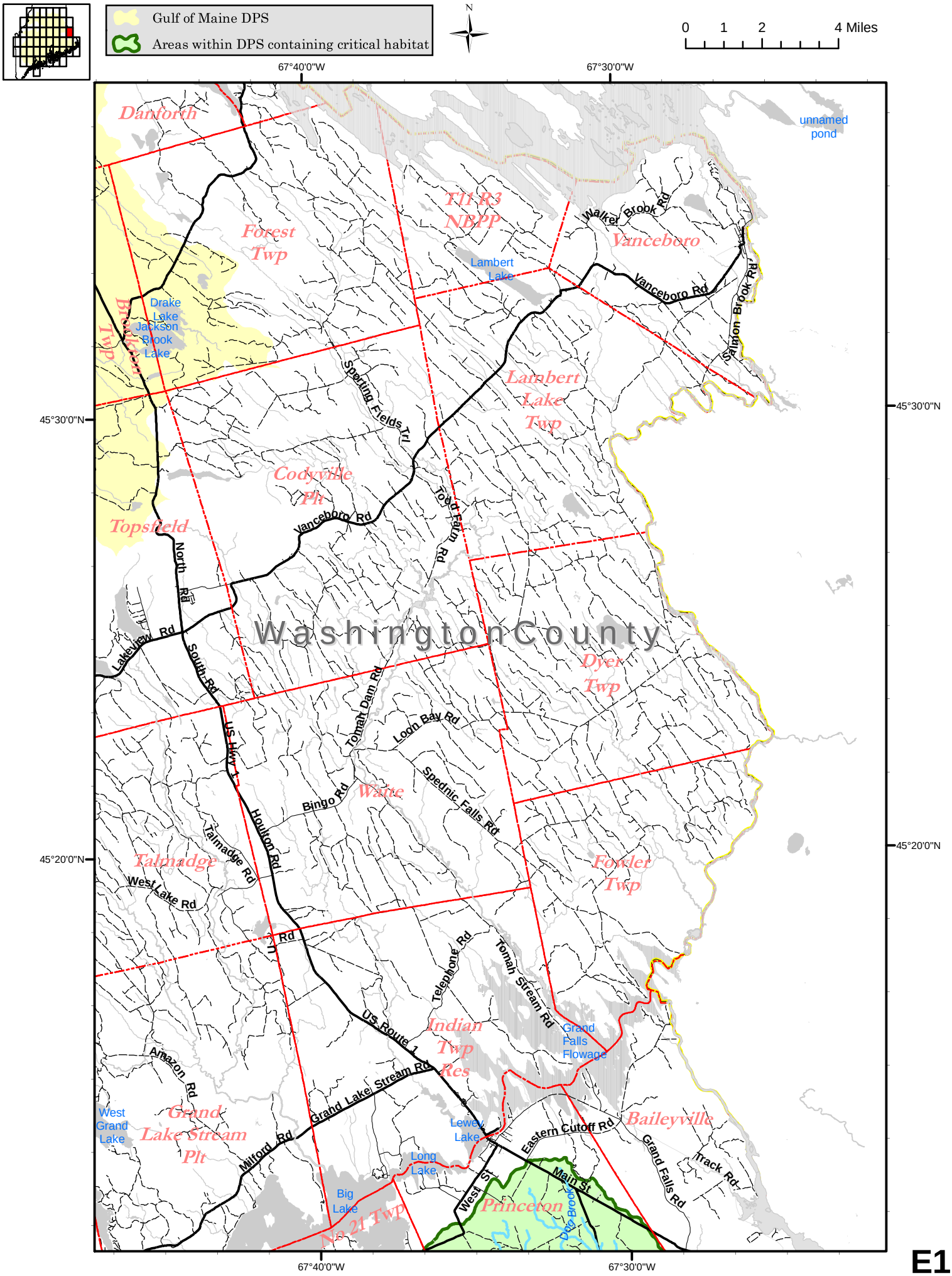
Gulf of Maine DPS
Areas within DPS containing critical habitat
N
0 1 2 4 Miles
67°40'0"W
67°30'0"W
45°30'0"N
45°20'0"N
Danforth
Forest Twp
T11 R3 NBPP
Vanceboro
Walker Brook Rd
Vanceboro Rd
Salmon Brook Rd
unnamed pond
Lambert Lake
Drake Lake
Jackson Brook Lake
Brookton Twp
Sperling Fields Trl
Lambert Lake Twp
Codyville Plt
Topsfield
Vanceboro Rd
Todd Farm Rd
North Rd
Lakeview Rd
South Rd
Washington County
Dyer Twp
Tomah Dam Rd
Loon Bay Rd
US Hwy 1
Bingo Rd
Waite
Spednic Falls Rd
Houlton Rd
Talmadge Rd
Talmadge
West Lake Rd
Fowler Twp
Telephone Rd
Tomah Stream Rd
US Route 1
Indian Twp Res
Grand Falls Flowage
Amazon Rd
Grand Lake Stream Rd
West Grand Lake
Grand Lake Stream Plt
Milford Rd
Lewey Lake
Eastern Cutoff Rd
Baileyville
Grand Falls Rd
Track Rd
Long Lake
West St
Main St
Big Lake
Princeton
Big Brook
No 21 Twp