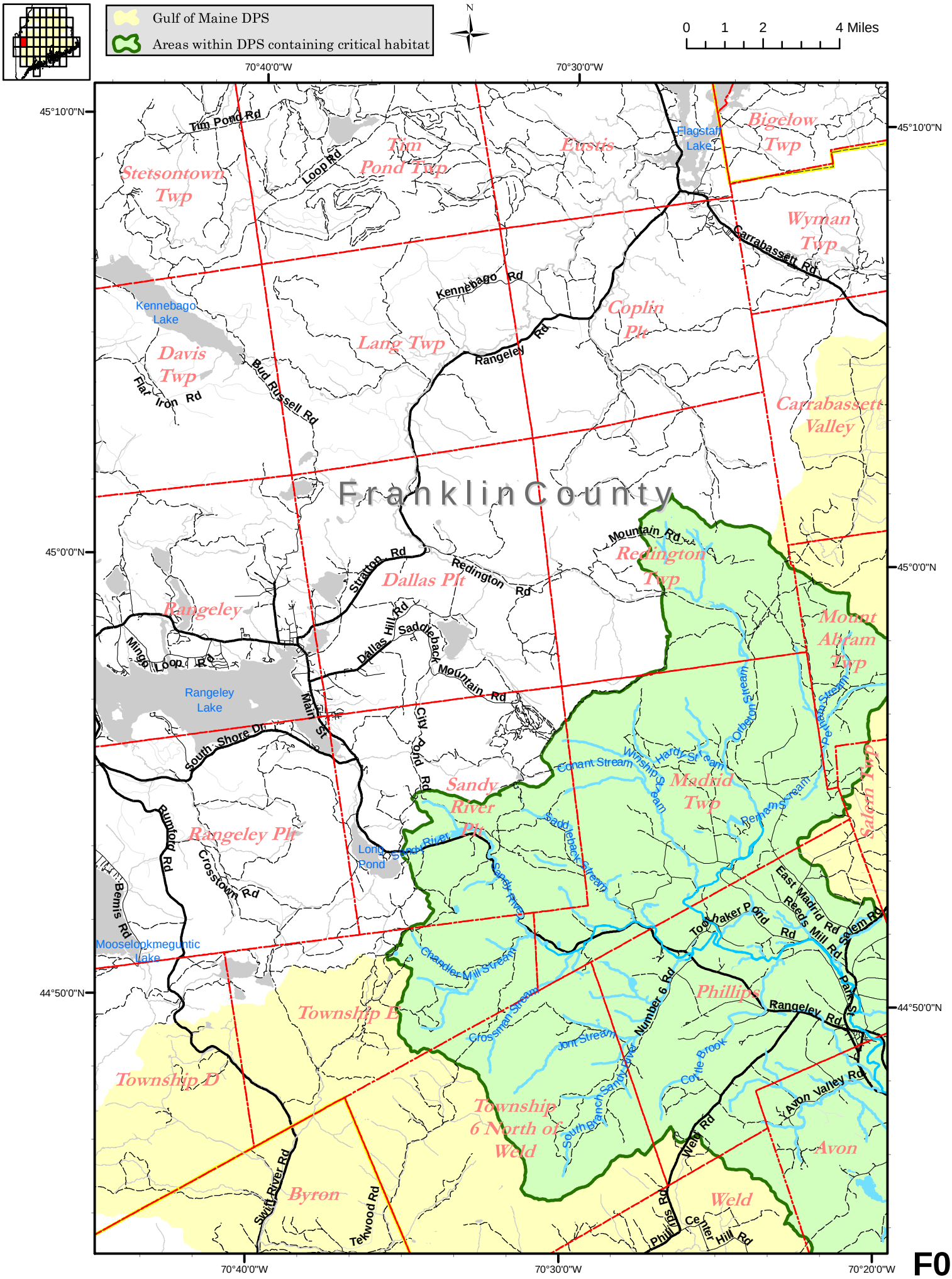

Gulf of Maine DPS
Areas within DPS containing critical habitat
N
0 1 2 4 Miles
70°40'0"W
70°30'0"W
70°20'0"W
45°10'0"N
45°0'0"N
44°50'0"N
Franklin County
Stetsontown Twp
Tim Pond Twp
Eustis
Bigelow Twp
Wyman Twp
Coplin Plt
Lang Twp
Davis Twp
Carrabassett Valley
Redington Twp
Dallas Plt
Rangeley
Mount Abram Twp
Madrid Twp
Sandy River Plt
Rangeley Plt
Salem Twp
Phillips
Township E
Township D
Township 6 North of Weld
Avon
Weld
Byron
Kennebago Lake
Flagstaff Lake
Rangeley Lake
Long Pond
Mooselookmeguntic Lake
Tim Pond Rd
Loop Rd
Kennebago Rd
Carrabassett Rd
Rangeley Rd
Flat Iron Rd
Bud Russell Rd
Mountain Rd
Stratton Rd
Redington Rd
Dallas Hill Rd
Saddleback Mountain Rd
Mingo Loop Rd
Main St
City Pond Rd
South Shore Dr
Rumford Rd
Crosstown Rd
Bemis Rd
Conant Stream
Winship Stream
Hardy Stream
Orbeton Stream
Perham Stream
Saddleback Stream
Sandy River
Chandler Mill Stream
Crossman Stream
Jont Stream
South Branch Sandy River
Number 6 Rd
Cottle Brook
East Madrid Rd
Reeds Mill Rd
Toothaker Pond Rd
Salem Rd
Park St
Avon Valley Rd
Weld Rd
Phillips Rd
Center Hill Rd
Swift River Rd
Tekwood Rd

F03