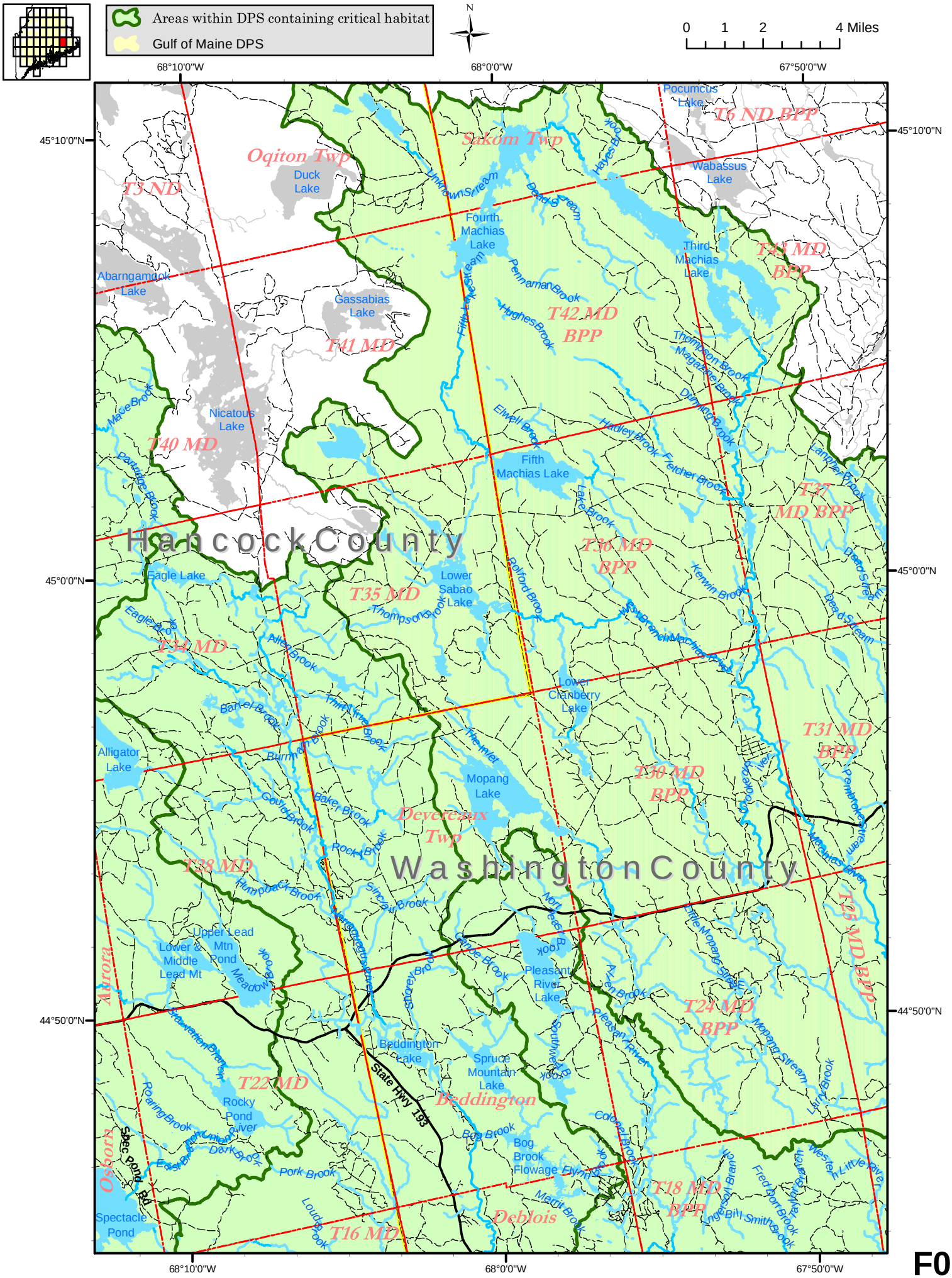

Areas within DPS containing critical habitat
Gulf of Maine DPS
N
0 1 2 4 Miles
68°10'0"W
68°0'0"W
67°50'0"W
45°10'0"N
45°0'0"N
44°50'0"N
Hancock County
Washington County
Oqiton Twp
Sakom Twp
Devereaux Twp
Beddington
Deblois
Aurora
Osborn
T3 ND
T6 ND BPP
T41 MD
T42 MD BPP
T43 MD BPP
T40 MD
T35 MD
T36 MD BPP
T37 MD BPP
T34 MD
T31 MD BPP
T30 MD BPP
T38 MD
T25 MD BPP
T24 MD BPP
T22 MD
T18 MD BPP
T16 MD
Duck Lake
Abarngamook Lake
Gassabias Lake
Nicatous Lake
Eagle Lake
Fourth Machias Lake
Fifth Machias Lake
Lower Sabao Lake
Lower Cranberry Lake
Mopang Lake
Alligator Lake
Upper Lead Mtn Pond
Lower & Middle Lead Mt
Pleasant River Lake
Beddington Lake
Spruce Mountain Lake
Rocky Pond
Bog Brook Flowage
Spectacle Pond
Pocumcus Lake
Wabassus Lake
Third Machias Lake
Pennaman Brook
Hughes Brook
Thompson Brook
Magazine Brook
Dunning Brook
Elwell Brook
Hadley Brook
Fletcher Brook
Lake Brook
Rolford Brook
Kerwin Brook
West Branch Machias River
Dead Stream
Lanpher Brook
Eagle Brook
Allen Brook
Barrel Brook
Burnham Brook
Thirt Lake Brook
The Inlet
Gould Brook
Baker Brook
Rocky Brook
Humpback Brook
Sinclair Brook
Meadow Brook
Shorey Brook
Pleasant River
Southwest Brook
Mopang Stream
Larry Brook
Little Mopang Stream
Pembroke Stream
Machias River
Bog Brook
Flynn Brook
Merritt Brook
Colonel Brook
Pork Brook
Loud Brook
Roaring Brook
Dark Brook
Spec Pond Rd
State Hwy 193
Unknown Stream
Dead Stream
Hayes Brook
Fifth Lake Stream
Mace Brook
Partridge Brook
Eagle Brook
Hawaiian Branch
Bill Smith Brook
Fred Dorr Brook
Taylor Branch
Western Little River

F09