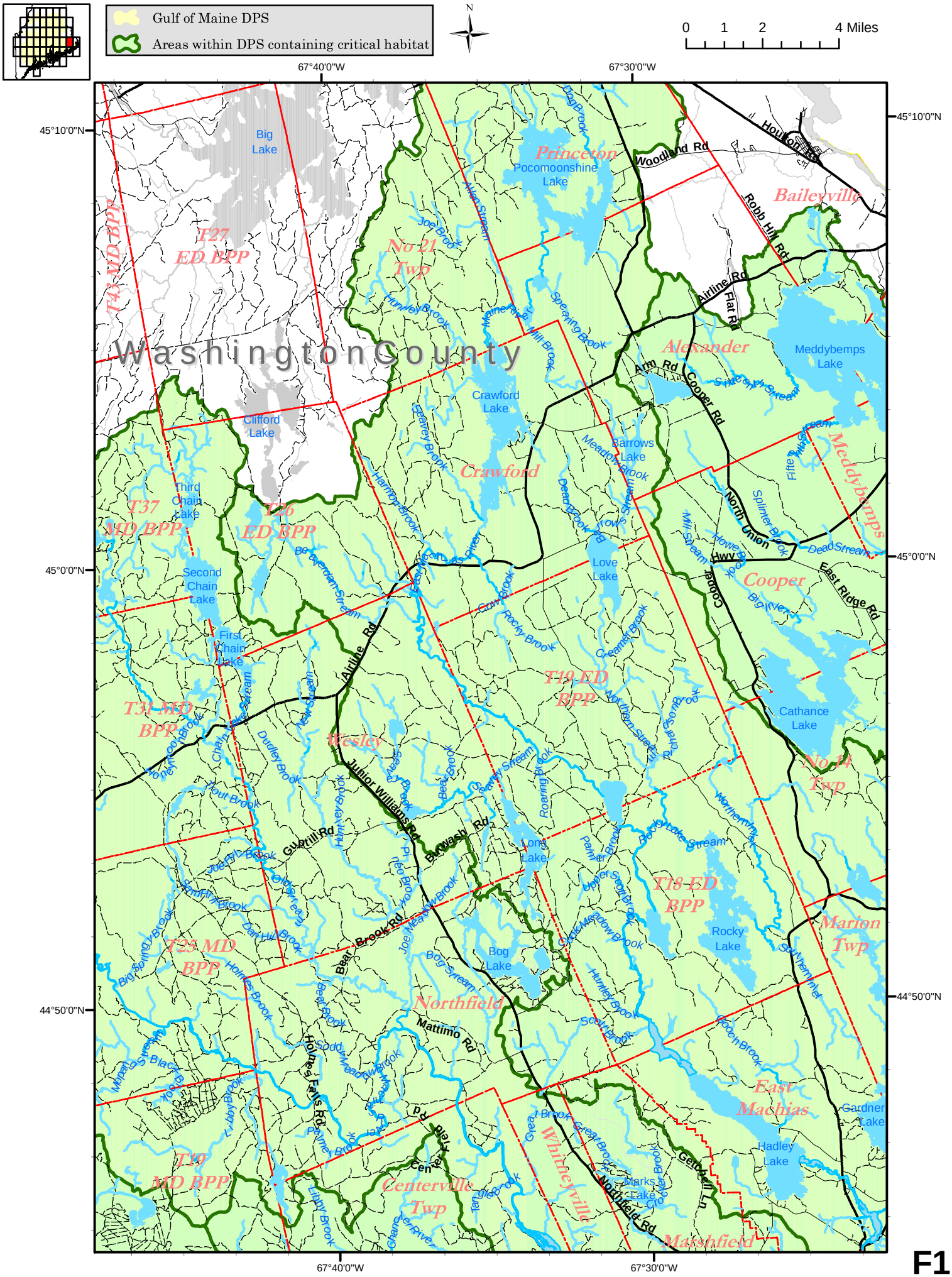

Gulf of Maine DPS
Areas within DPS containing critical habitat
N
0 1 2 4 Miles
67°40'0"W
67°30'0"W
45°10'0"N
45°0'0"N
44°50'0"N
Washington County
Big Lake
Princeton
Pocomoonshine Lake
Woodland Rd
Houlton
Baileyville
Robb Hill Rd
Airline Rd
Flat Rd
Alexander
Meddybemps Lake
Arm Rd
Cooper Rd
Crawford Lake
Clifford Lake
Barrows Lake
Meddybemps
Crawford
Third Chain Lake
T37 MD BPP
T36 ED BPP
North Union
Hwy
Cooper
East Ridge Rd
Second Chain Lake
Love Lake
First Chain Lake
Airline Rd
T19 ED BPP
T31 MD BPP
Cathance Lake
Wesley
No 14 Twp
Junior Williams Rd
Burwash Rd
Guptill Rd
Long Lake
T18 ED BPP
Marion Twp
Rocky Lake
T25 MD BPP
Bear Brook Rd
Bog Lake
Northfield
Mattimo Rd
East Machias
Gardner Lake
Hadley Lake
T19 MD BPP
Centerville Twp
Whitneyville
Marks Lake
Northfield Rd
Marshfield

F10