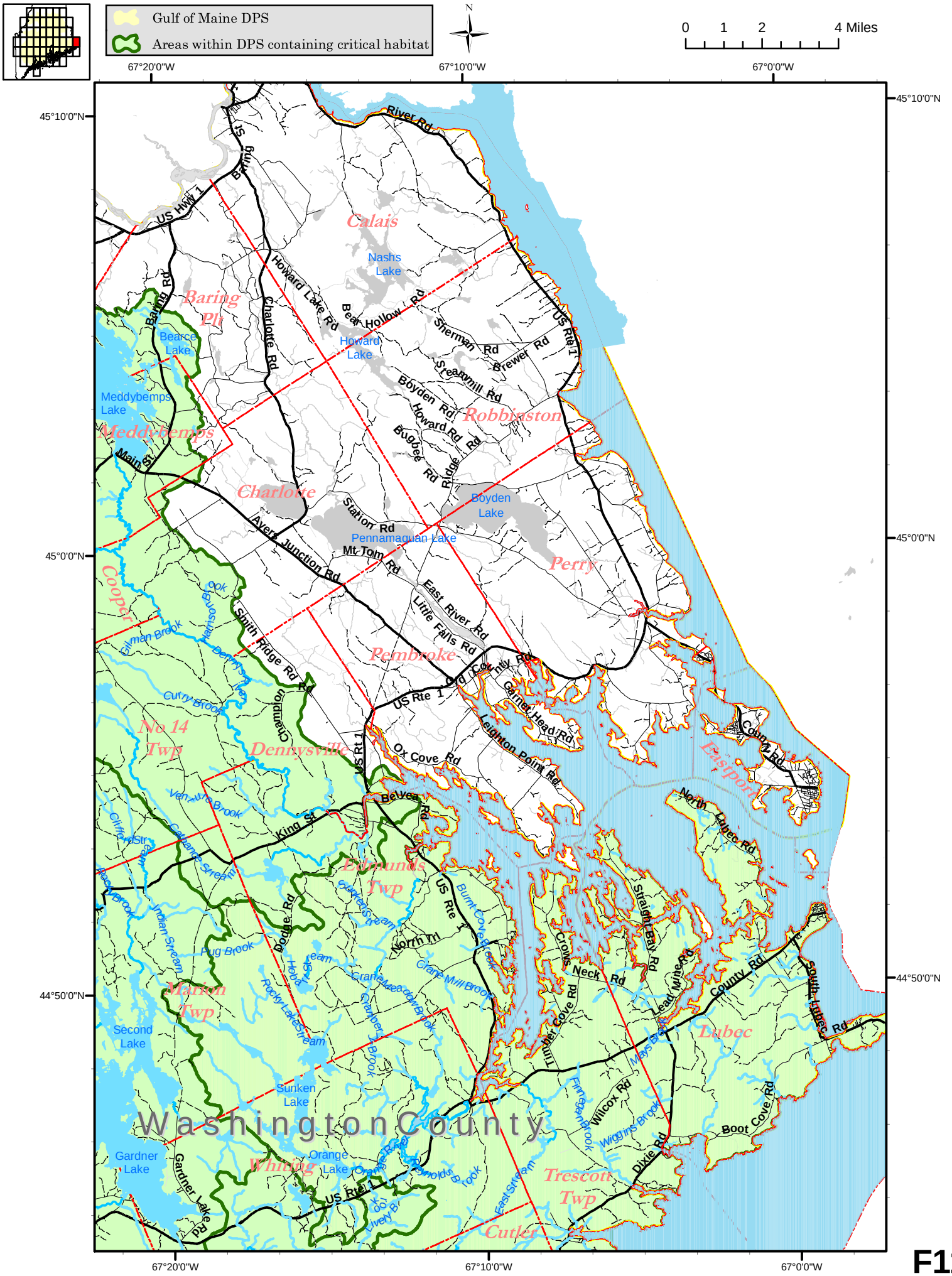

Gulf of Maine DPS
Areas within DPS containing critical habitat
N
0 1 2 4 Miles
67°20'0"W
67°10'0"W
67°0'0"W
45°10'0"N
45°0'0"N
44°50'0"N
Calais
Nashs Lake
Baring Pl
Bearce Lake
Meddybemps Lake
Meddybemps
Howard Lake
Robbinston
Charlotte
Boyden Lake
Pennamaquan Lake
Perry
Cooper
Pembroke
No 14 Twp
Dennysville
Eastport
Edmunds Twp
Marion Twp
Second Lake
Sunken Lake
Lubec
Gardner Lake
Whiting
Orange Lake
Trescott Twp
Cutler
Washington County
River Rd
US Hwy 1
Baring St
Baring Rd
Howard Lake Rd
Charlotte Rd
Bear Hollow Rd
Sherman Rd
Brewer Rd
US Rte 1
Streamill Rd
Boyden Rd
Howard Rd
Bugbee Rd
Ridge Rd
Main St
Station Rd
Avers Junction Rd
Mt Tom Rd
East River Rd
Little Falls Rd
Smith Ridge Rd
Old County Rd
Garnet Head Rd
Leighton Point Rd
Ox Cove Rd
US Rt 1
Belyea Rd
King St
Dodge Rd
North Trl
Burnt Cove Brook
Crane Mill Brook
Crane Meadow Brook
Crowns Neck Rd
Straight Bay Rd
Lead Mine Rd
County Rd
South Lubec Rd
Timber Cove Rd
Wilcox Rd
Dixie Rd
Boot Cove Rd
Gardner Lake Rd
Gilman Brook
Curry Brook
Ventura Brook
Clifford Stream
Catoance Stream
Indian Stream
Pug Brook
Rocky Lake Stream
Hobart Stream
Cranberry Brook
Orange River
Reynolds Brook
East Stream
Finnegan Brook
Wiggins Brook
Mays Brook

F11