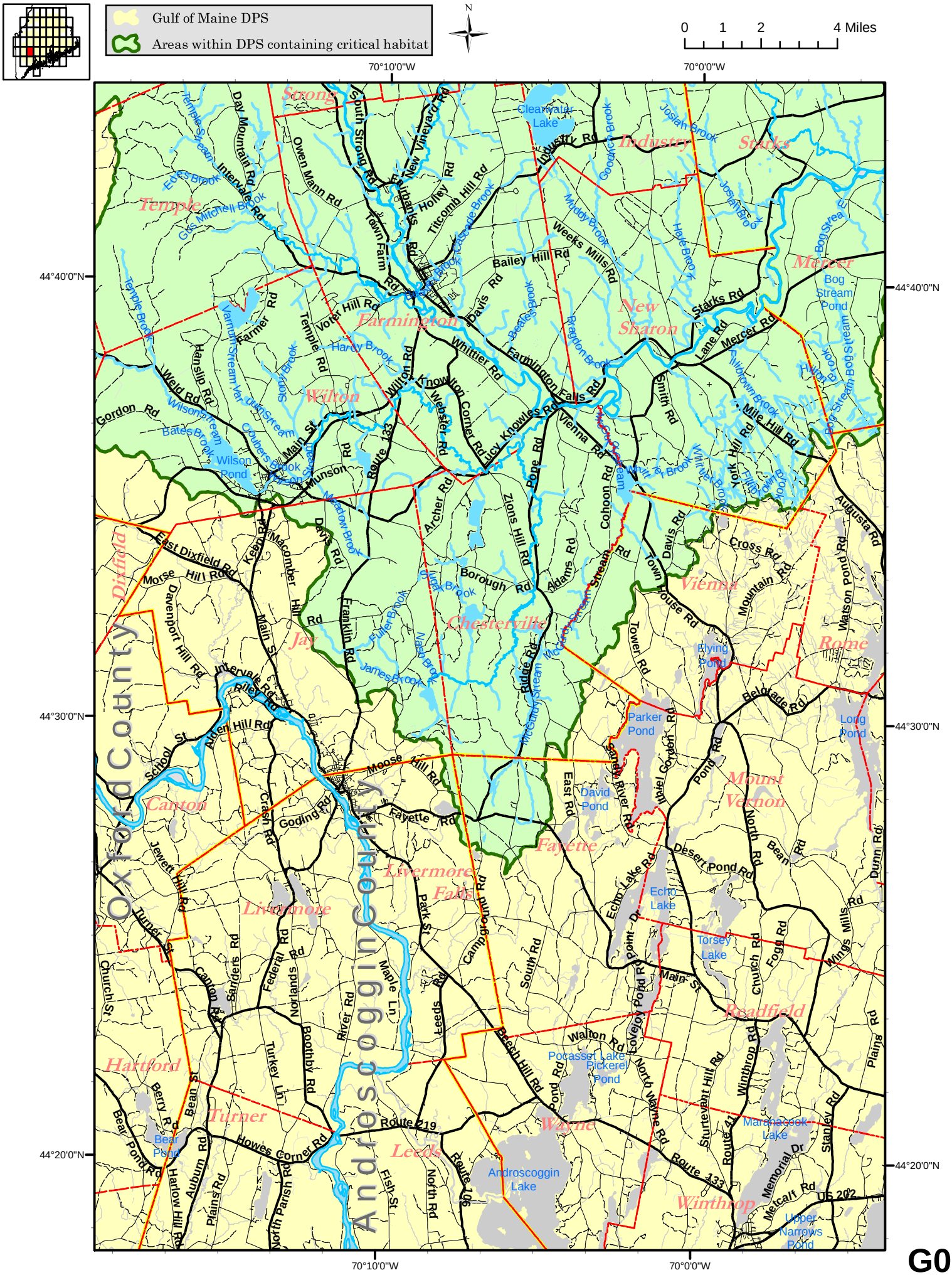

Gulf of Maine DPS
Areas within DPS containing critical habitat
N
0 1 2 4 Miles
70°10'0"W
70°0'0"W
44°40'0"N
44°30'0"N
44°20'0"N
Oxford County
Androscoggin County
Strong
Industry
Starks
Temple
Farmington
New Sharon
Mercer
Wilton
Dixfield
Jay
Chesterville
Vienna
Rome
Canton
Livermore
Livermore Falls
Fayette
Mount Vernon
Readfield
Hartford
Turner
Leeds
Wayne
Winthrop
Cleanwater Lake
Bog Stream Pond
Wilson Pond
Flying Pond
Parker Pond
Long Pond
David Pond
Echo Lake
Torsey Lake
Pocasset Lake
Pickerel Pond
Marshacook Lake
Androscoggin Lake
Upper Narrows Pond
Bear Pond
Route 133
Route 219
Route 106
Route 41
US 202

G04