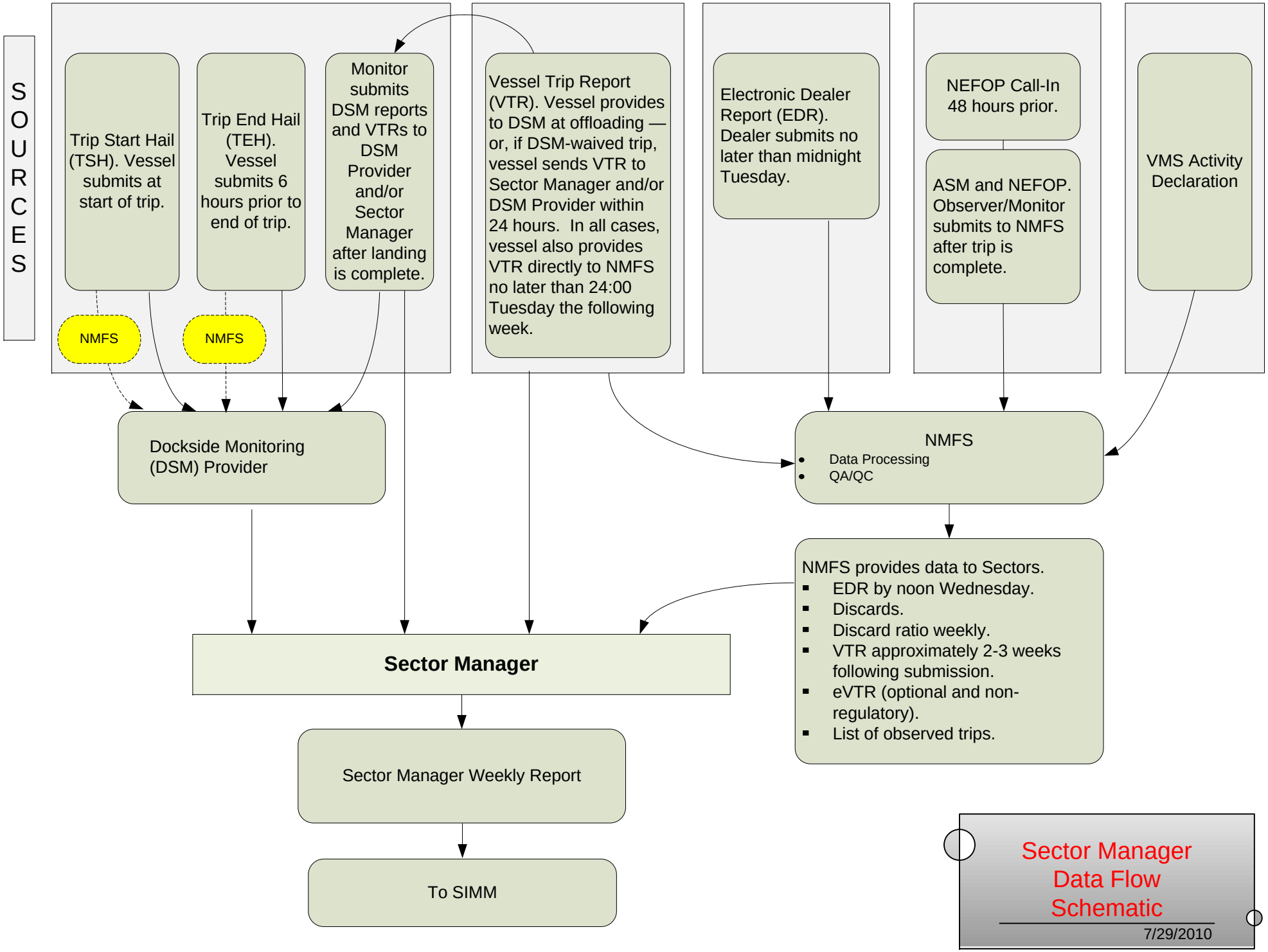
SOURCES
Trip Start Hail (TSH). Vessel submits at start of trip.
Trip End Hail (TEH). Vessel submits 6 hours prior to end of trip.
Monitor submits DSM reports and VTRs to DSM Provider and/or Sector Manager after landing is complete.
NMFS
NMFS
Vessel Trip Report (VTR). Vessel provides to DSM at offloading — or, if DSM-waived trip, vessel sends VTR to Sector Manager and/or DSM Provider within 24 hours. In all cases, vessel also provides VTR directly to NMFS no later than 24:00 Tuesday the following week.
Electronic Dealer Report (EDR). Dealer submits no later than midnight Tuesday.
NEFOP Call-In 48 hours prior.
ASM and NEFOP. Observer/Monitor submits to NMFS after trip is complete.
VMS Activity Declaration
Dockside Monitoring (DSM) Provider
NMFS
Data Processing
QA/QC
NMFS provides data to Sectors.
EDR by noon Wednesday.
Discards.
Discard ratio weekly.
VTR approximately 2-3 weeks following submission.
eVTR (optional and non-regulatory).
List of observed trips.
Sector Manager
Sector Manager Weekly Report
To SIMM
Sector Manager Data Flow Schematic
7/29/2010