OUTREACH SUPPLEMENT FOR DAM ZONE
IN EFFECT FROM
0001 HRS FEBRUARY 7, 2007 THROUGH 2400 HRS FEBRUARY 21, 2007

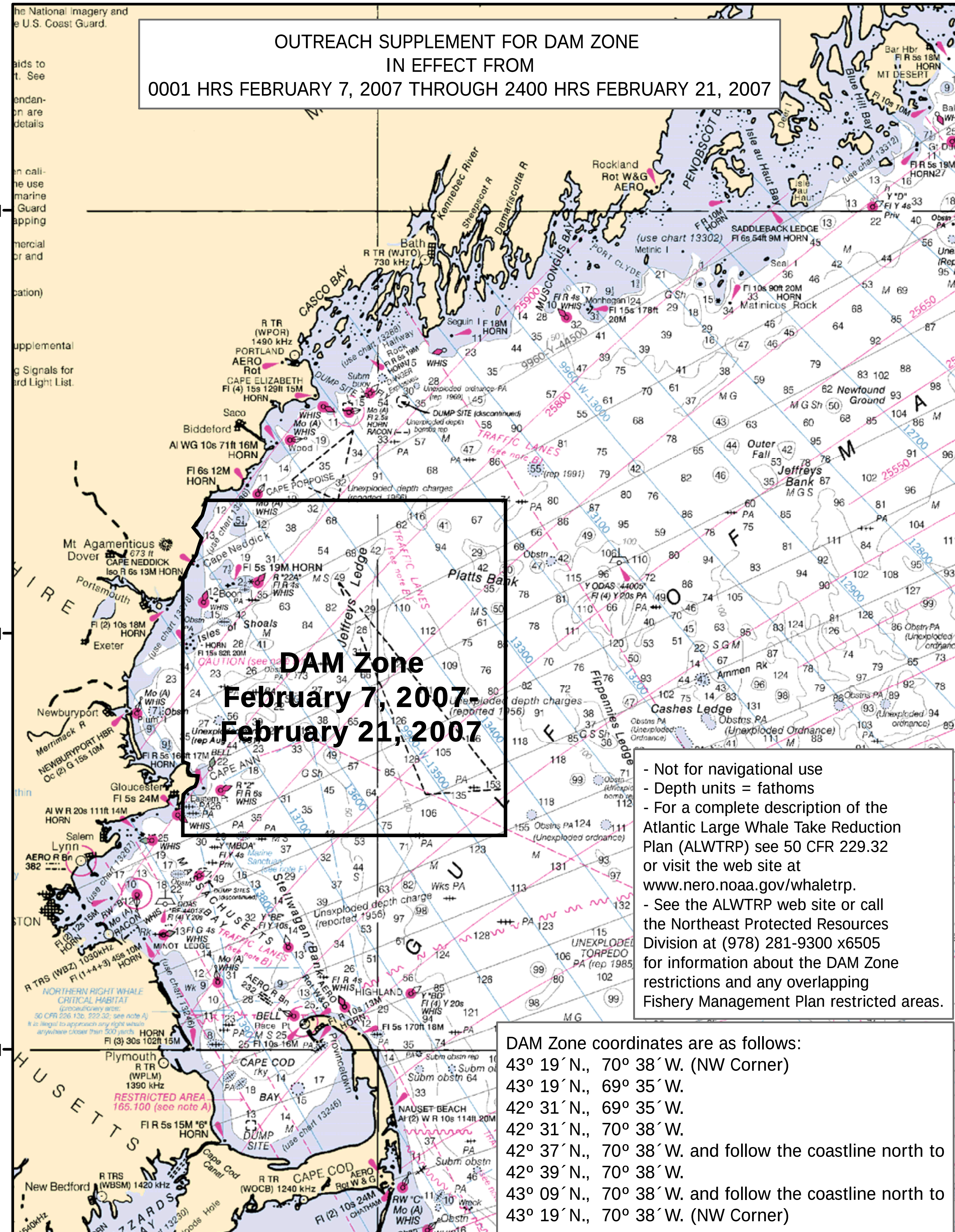

- Not for navigational use
- Depth units = fathoms
- For a complete description of the Atlantic Large Whale Take Reduction Plan (ALWTRP) see 50 CFR 229.32 or visit the web site at www.nero.noaa.gov/whaletrp.
- See the ALWTRP web site or call the Northeast Protected Resources Division at (978) 281-9300 x6505 for information about the DAM Zone restrictions and any overlapping Fishery Management Plan restricted areas.

DAM Zone coordinates are as follows:

43º 19´N., 70º 38´W. (NW Corner)
43º 19´N., 69º 35´W.
42º 31´N., 69º 35´W.
42º 31´N., 70º 38´W.
42º 37´N., 70º 38´W. and follow the coastline north to
42º 39´N., 70º 38´W.
43º 09´N., 70º 38´W. and follow the coastline north to
43º 19´N., 70º 38´W. (NW Corner)

Chart ID: 13003_1
Cape Sable to Cape Hatteras