OUTREACH SUPPLEMENT FOR DAM ZONES IN EFFECT
FROM: 0001 HRS DECEMBER 30, 2007 THROUGH 2400 HRS JANUARY 13, 2008

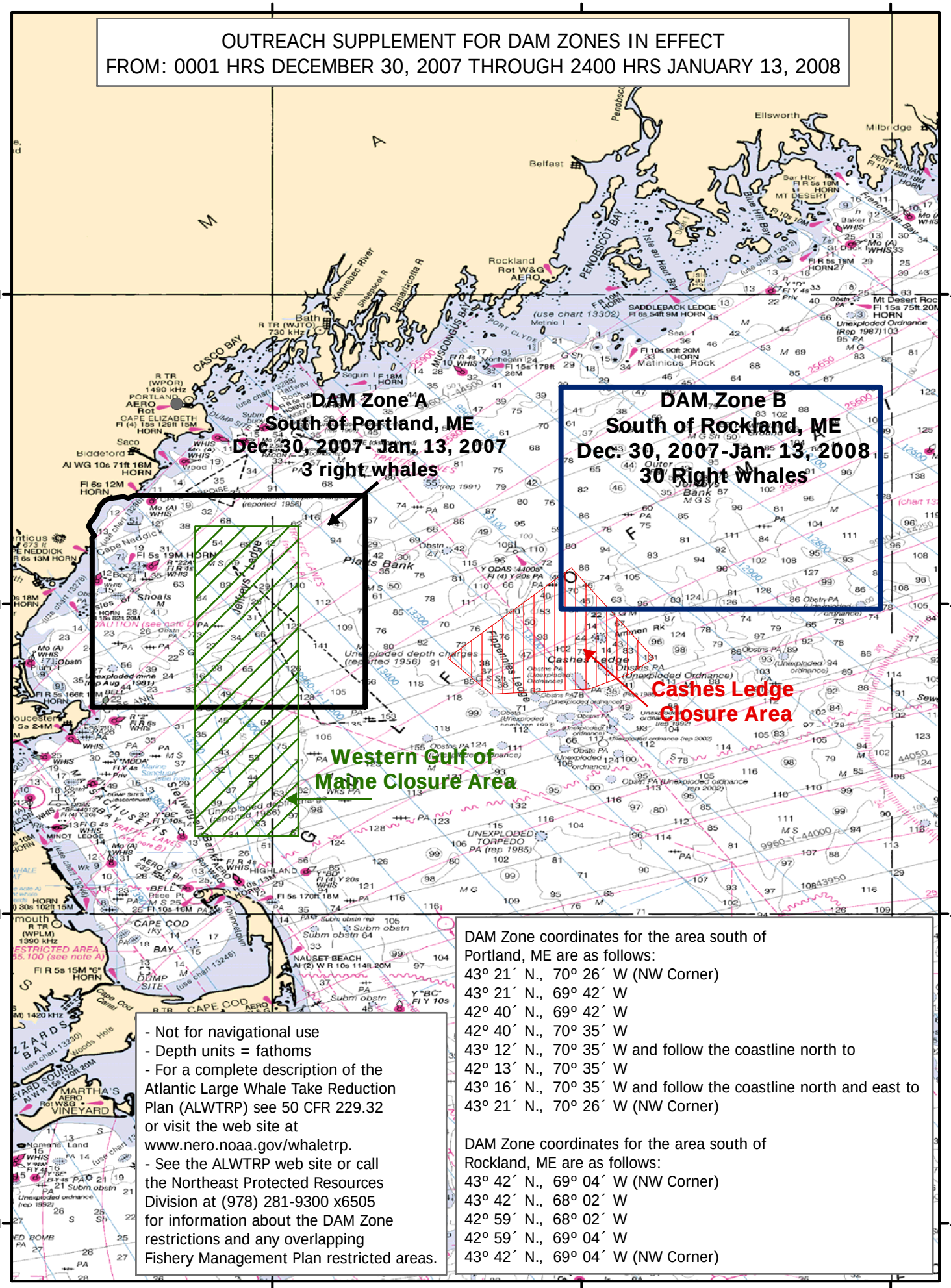

- Not for navigational use
- Depth units = fathoms
- For a complete description of the Atlantic Large Whale Take Reduction Plan (ALWTRP) see 50 CFR 229.32 or visit the web site at www.nero.noaa.gov/whaletrp.
- See the ALWTRP web site or call the Northeast Protected Resources Division at (978) 281-9300 x6505 for information about the DAM Zone restrictions and any overlapping Fishery Management Plan restricted areas.

DAM Zone coordinates for the area south of Portland, ME are as follows:
43º 21´ N., 70º 26´ W (NW Corner)
43º 21´ N., 69º 42´ W
42º 40´ N., 69º 42´ W
42º 40´ N., 70º 35´ W
43º 12´ N., 70º 35´ W and follow the coastline north to
42º 13´ N., 70º 35´ W
43º 16´ N., 70º 35´ W and follow the coastline north and east to
43º 21´ N., 70º 26´ W (NW Corner)

DAM Zone coordinates for the area south of Rockland, ME are as follows:
43º 42´ N., 69º 04´ W (NW Corner)
43º 42´ N., 68º 02´ W
42º 59´ N., 68º 02´ W
42º 59´ N., 69º 04´ W
43º 42´ N., 69º 04´ W (NW Corner)

Chart ID: 13003_1
Cape Sable to Cape Hatteras