OUTREACH SUPPLEMENT FOR THE DAM ZONE
IN EFFECT FROM
0001 HRS MARCH 25 TO 2400 HRS MARCH 31, 2004

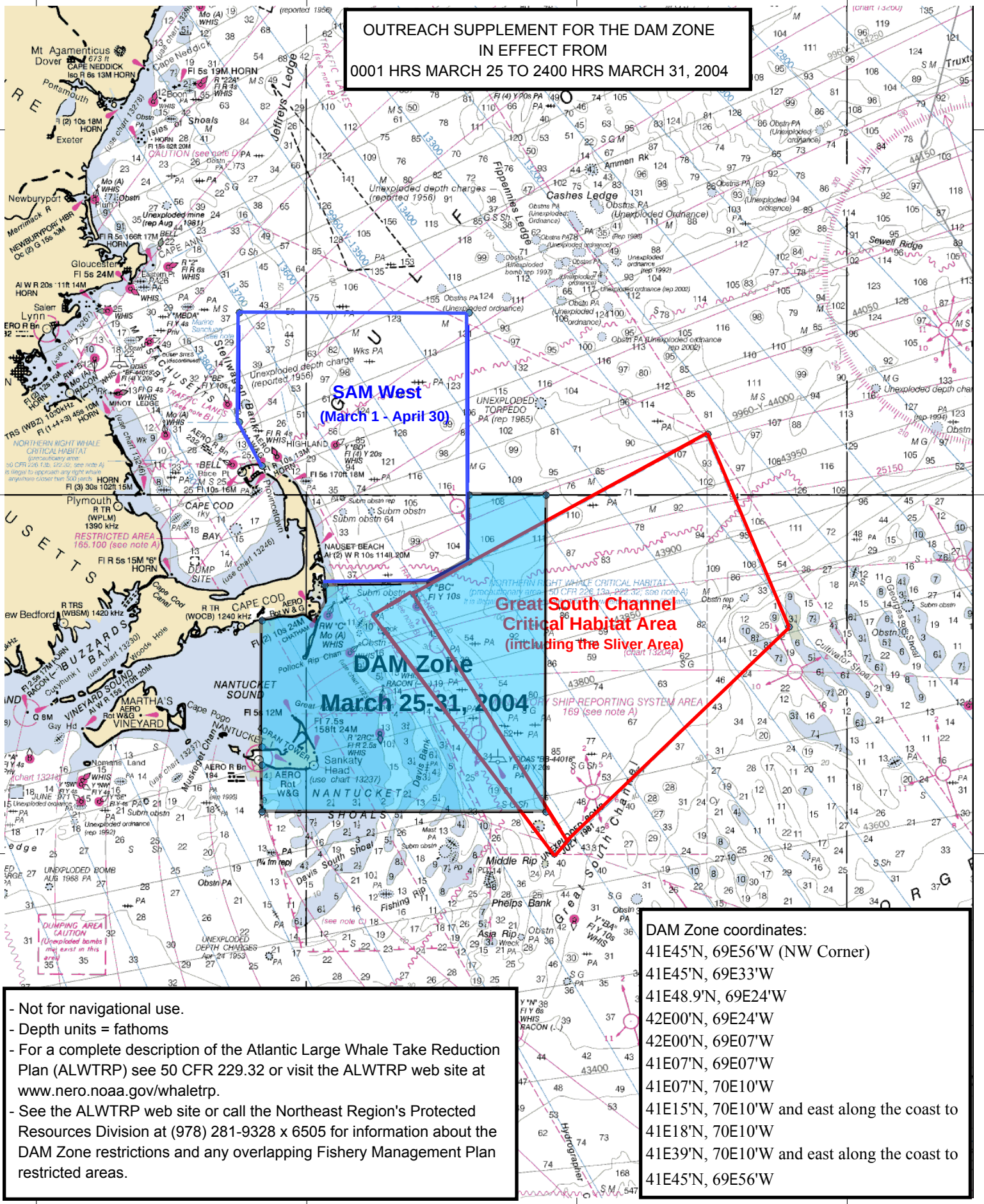

DAM Zone coordinates:
41E45'N, 69E56'W (NW Corner)
41E45'N, 69E33'W
41E48.9'N, 69E24'W
42E00'N, 69E24'W
42E00'N, 69E07'W
41E07'N, 69E07'W
41E07'N, 70E10'W
41E15'N, 70E10'W and east along the coast to
41E18'N, 70E10'W
41E39'N, 70E10'W and east along the coast to
41E45'N, 69E56'W

- Not for navigational use.
- Depth units = fathoms
- For a complete description of the Atlantic Large Whale Take Reduction Plan (ALWTRP) see 50 CFR 229.32 or visit the ALWTRP web site at www.nero.noaa.gov/whaletrp.
- See the ALWTRP web site or call the Northeast Region's Protected Resources Division at (978) 281-9328 x 6505 for information about the DAM Zone restrictions and any overlapping Fishery Management Plan restricted areas.

Chart Name: CAPE SABLE TO CAPE HATTERAS
Chart ID: 13003_1

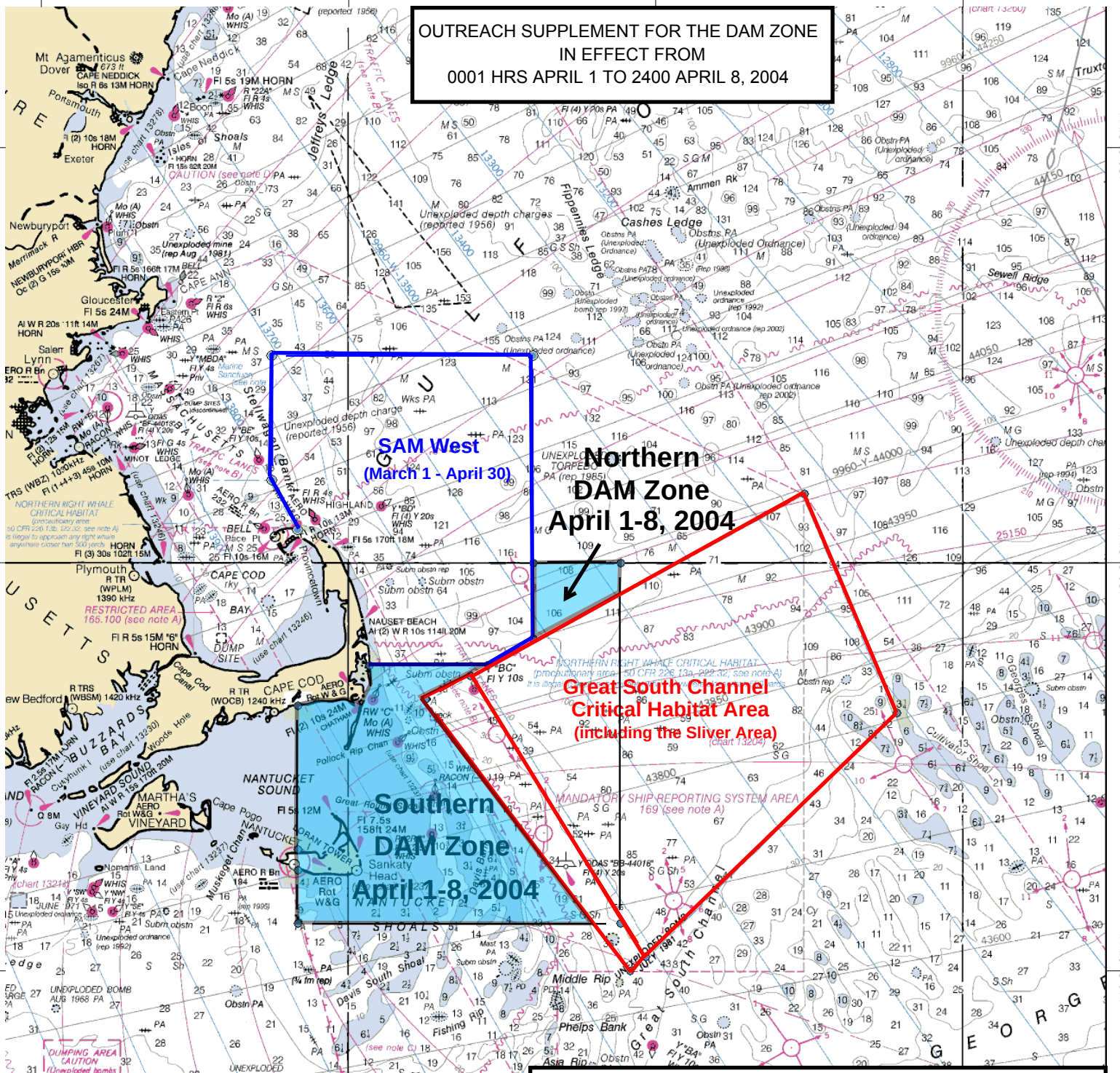

DAM Zone coordinates:

Southern DAM:	Northern DAM:
41E45'N, 69E56'W (NW Corner)	42E00'N, 69E24'W (NW Corner)
41E45'N, 69E33'W	42E00'N, 69E07'W
41E40'N, 69E45'W	41E55'N, 69E07'W
41E07'N, 69E12'W	41E48.9'N, 69E24'W
41E07'N, 70E10'W	
41E15'N, 70E10'W and east along the coast to	
41E18'N, 70E10'W	
41E39'N, 70E10'W and east along the coast to	
41E45'N, 69E56'W	

- Not for navigational use.
- Depth units = fathoms
- For a complete description of the Atlantic Large Whale Take Reduction Plan (ALWTRP) see 50 CFR 229.32 or visit the ALWTRP web site at www.nero.noaa.gov/whaletrp.
- See the ALWTRP web site or call the Northeast Region's Protected Resources Division at (978) 281-9328 x 6505 for information about the DAM Zone restrictions and any overlapping Fishery Management Plan restricted areas.

Chart Name: CAPE SABLE TO CAPE HATTERAS
Chart ID: 13003_1