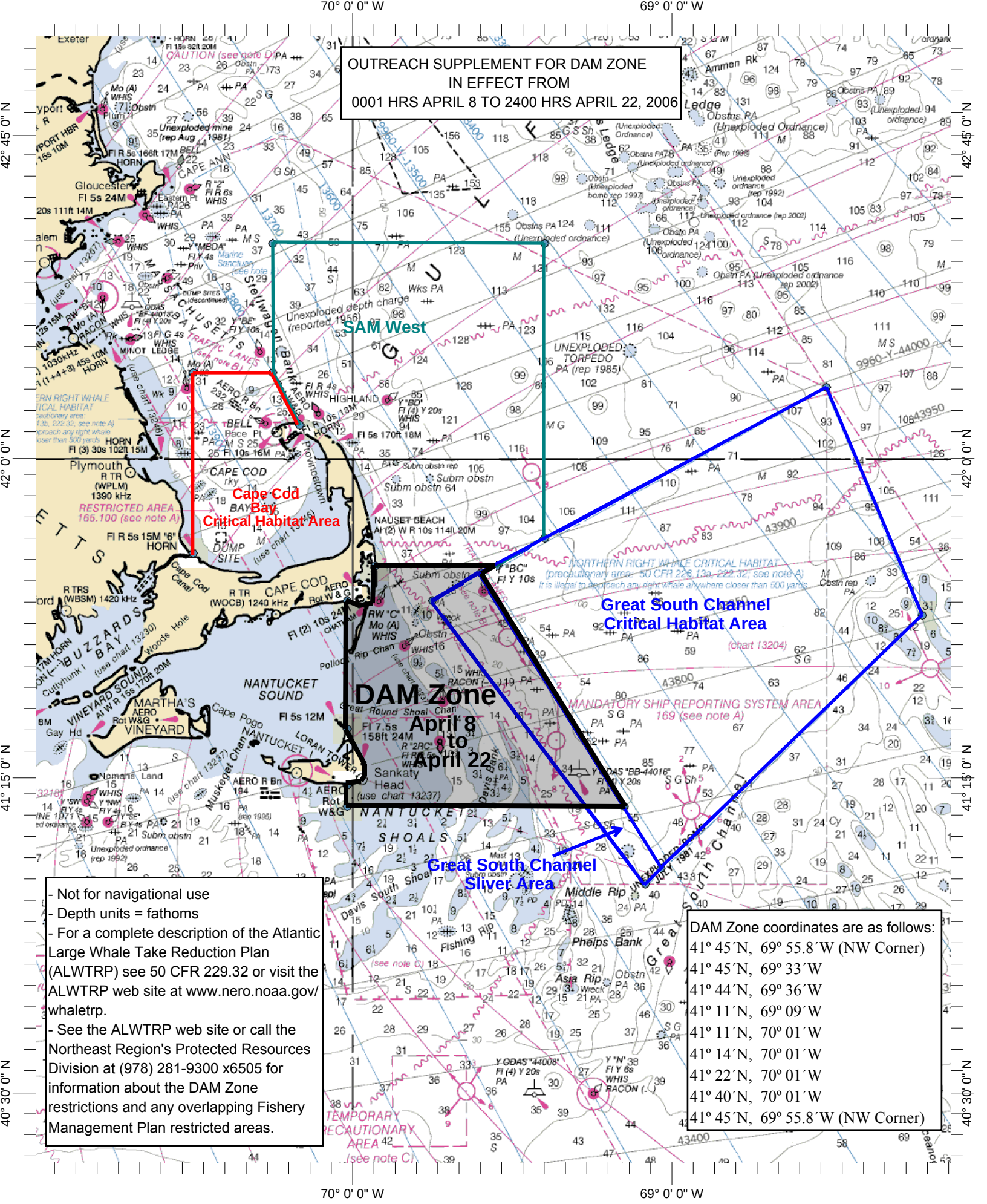

- Not for navigational use
- Depth units = fathoms
- For a complete description of the Atlantic Large Whale Take Reduction Plan (ALWTRP) see 50 CFR 229.32 or visit the ALWTRP web site at www.nero.noaa.gov/whaletrp.
- See the ALWTRP web site or call the Northeast Region's Protected Resources Division at (978) 281-9300 x6505 for information about the DAM Zone restrictions and any overlapping Fishery Management Plan restricted areas.

DAM Zone coordinates are as follows:

41º 45´N, 69º 55.8´W (NW Corner)
41º 45´N, 69º 33´W
41º 44´N, 69º 36´W
41º 11´N, 69º 09´W
41º 11´N, 70º 01´W
41º 14´N, 70º 01´W
41º 22´N, 70º 01´W
41º 40´N, 70º 01´W
41º 45´N, 69º 55.8´W (NW Corner)

Chart Name: CAPE SABLE TO CAPE HATTERAS
Chart ID: REG2