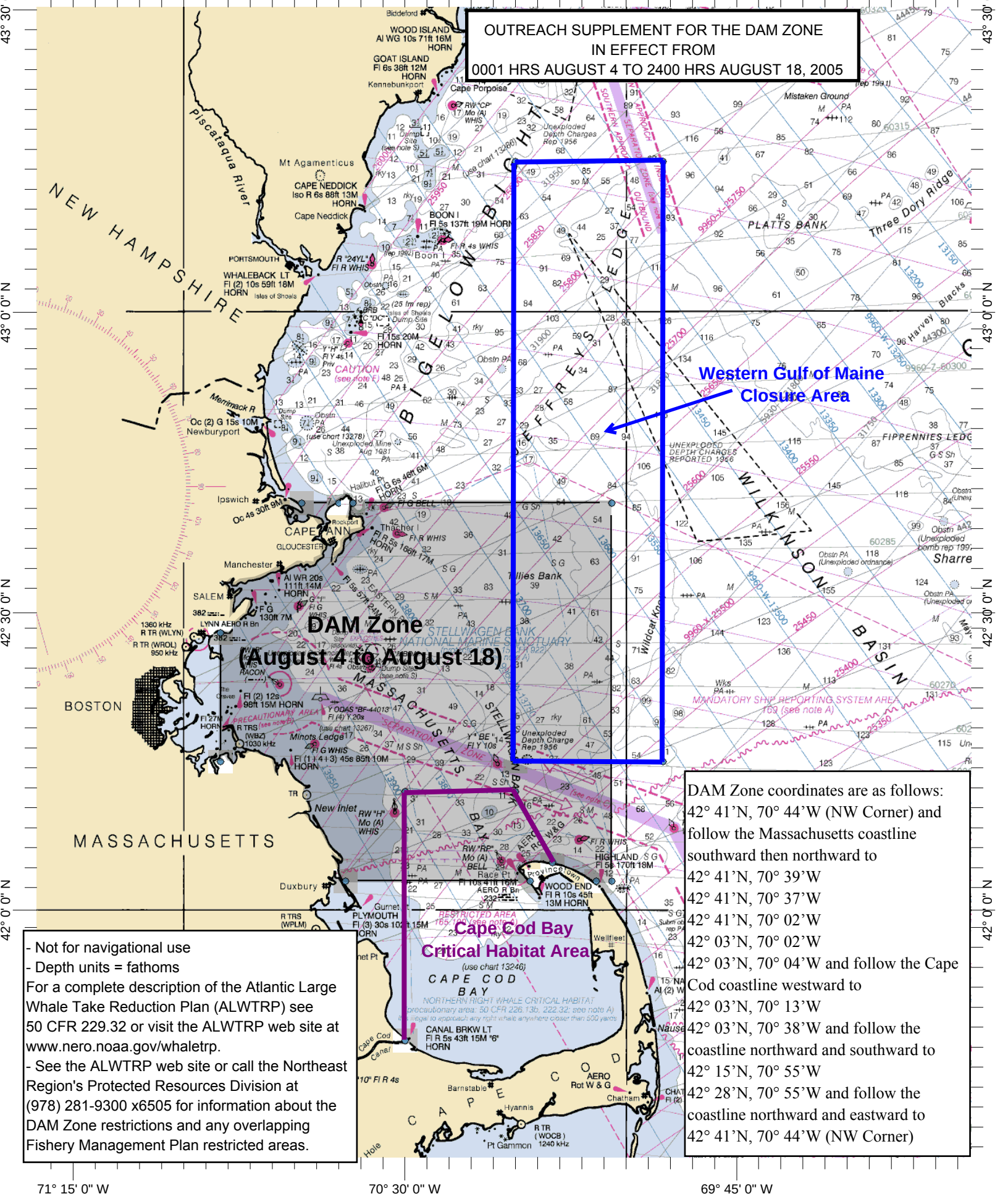

DAM Zone coordinates are as follows:
42° 41'N, 70° 44'W (NW Corner) and follow the Massachusetts coastline southward then northward to
42° 41'N, 70° 39'W
42° 41'N, 70° 37'W
42° 41'N, 70° 02'W
42° 03'N, 70° 02'W
42° 03'N, 70° 04'W and follow the Cape Cod coastline westward to
42° 03'N, 70° 13'W
42° 03'N, 70° 38'W and follow the coastline northward and southward to
42° 15'N, 70° 55'W
42° 28'N, 70° 55'W and follow the coastline northward and eastward to
42° 41'N, 70° 44'W (NW Corner)

- Not for navigational use
- Depth units = fathoms

For a complete description of the Atlantic Large Whale Take Reduction Plan (ALWTRP) see 50 CFR 229.32 or visit the ALWTRP web site at www.nero.noaa.gov/whaletrp.

- See the ALWTRP web site or call the Northeast Region's Protected Resources Division at (978) 281-9300 x6505 for information about the DAM Zone restrictions and any overlapping Fishery Management Plan restricted areas.

Chart Name: WEST QUODDY HEAD TO NEW YORK-EAST COAST
Chart ID: 13006_1