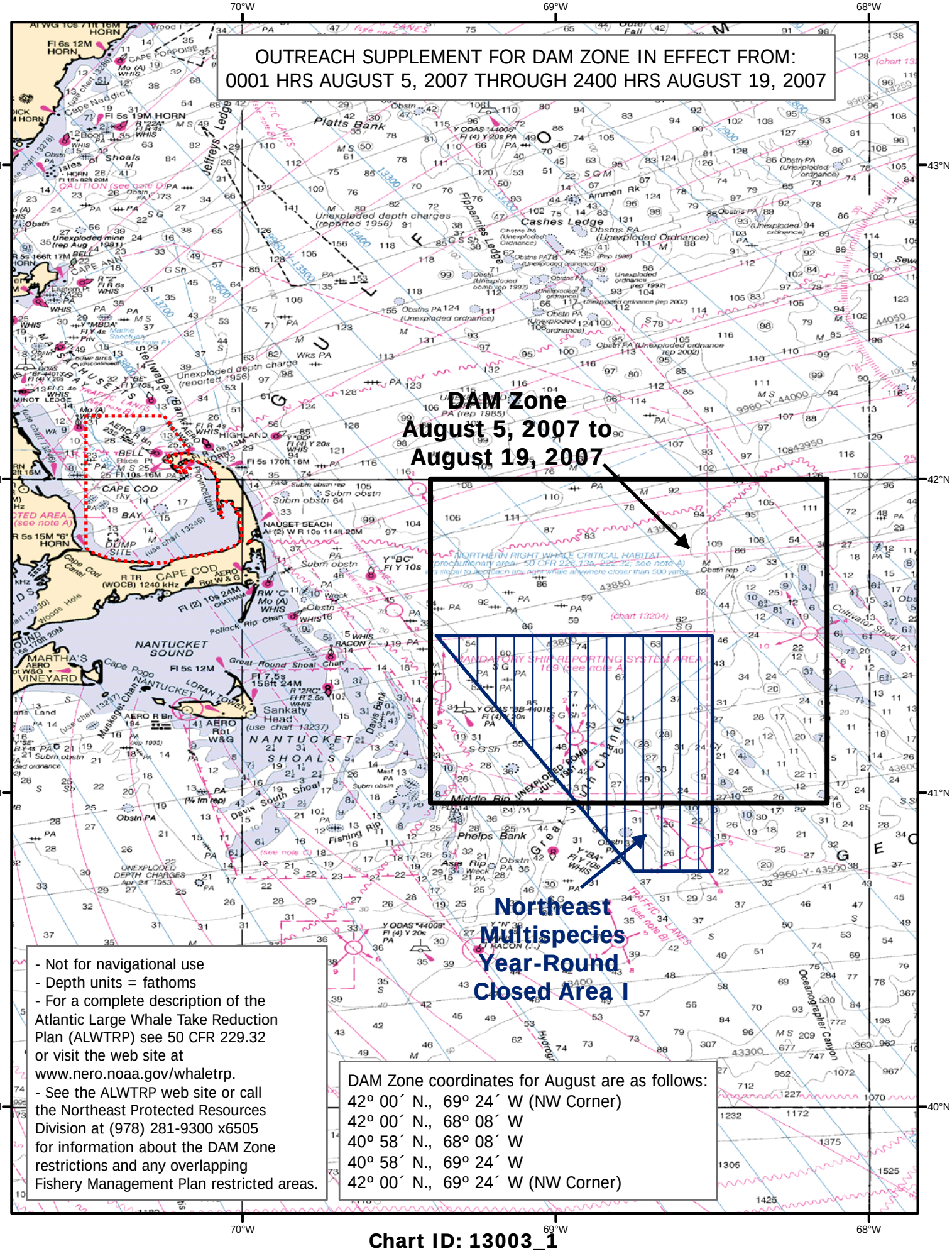

- Not for navigational use
- Depth units = fathoms
- For a complete description of the Atlantic Large Whale Take Reduction Plan (ALWTRP) see 50 CFR 229.32 or visit the web site at www.nero.noaa.gov/whaletrp.
- See the ALWTRP web site or call the Northeast Protected Resources Division at (978) 281-9300 x6505 for information about the DAM Zone restrictions and any overlapping Fishery Management Plan restricted areas.

DAM Zone coordinates for August are as follows:
42º 00´ N., 69º 24´ W (NW Corner)
42º 00´ N., 68º 08´ W
40º 58´ N., 68º 08´ W
40º 58´ N., 69º 24´ W
42º 00´ N., 69º 24´ W (NW Corner)

Chart ID: 13003_1
Cape Sable to Cape Hatteras